

Notes

The climate change map shows the potential impacts that climate change may have on river flows and, subsequently, on flood events.

Where models exist in the study area, the 2080 climate change allowances have been applied to the 1 in 100 year flows for the defended scenario.

Central: 25%
 Higher Central: 35%
 Upper End: 65%

Developers should assess the flood risk implications of climate change to development as part of a detailed Flood Risk Assessment.

Key Plan

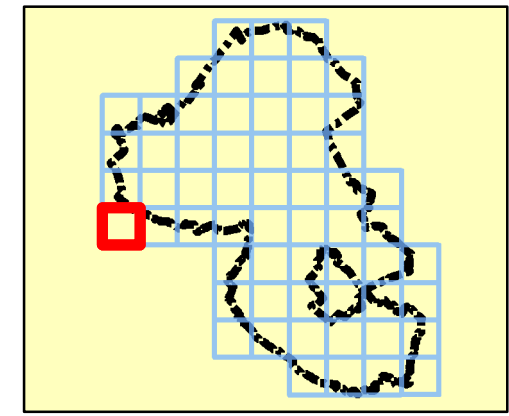

Legend

- Council boundary
- 1 in 100 year defended scenario
- 1 in 100-year climate change (2080s)**
- Central
- Higher Central
- Upper End



REF	Date	Comments
A	Jan 2017	Draft
B	Feb 2017	Final
C		

Reproduced from Ordnance Survey mapping with the permission of Ordnance Survey on behalf of the Controller of Her Majesty's Stationary Office. © Crown copyright and database rights 2017.

EAST CAMBRIDGESHIRE DISTRICT COUNCIL
 APPENDIX C
 CLIMATE CHANGE MAPS

Index Number: ECDC_31

This document is the property of Jeremy Benn Associates Ltd. It shall not be reproduced in whole or in part, nor disclosed to a third party, without the permission of Jeremy Benn Associates Ltd.



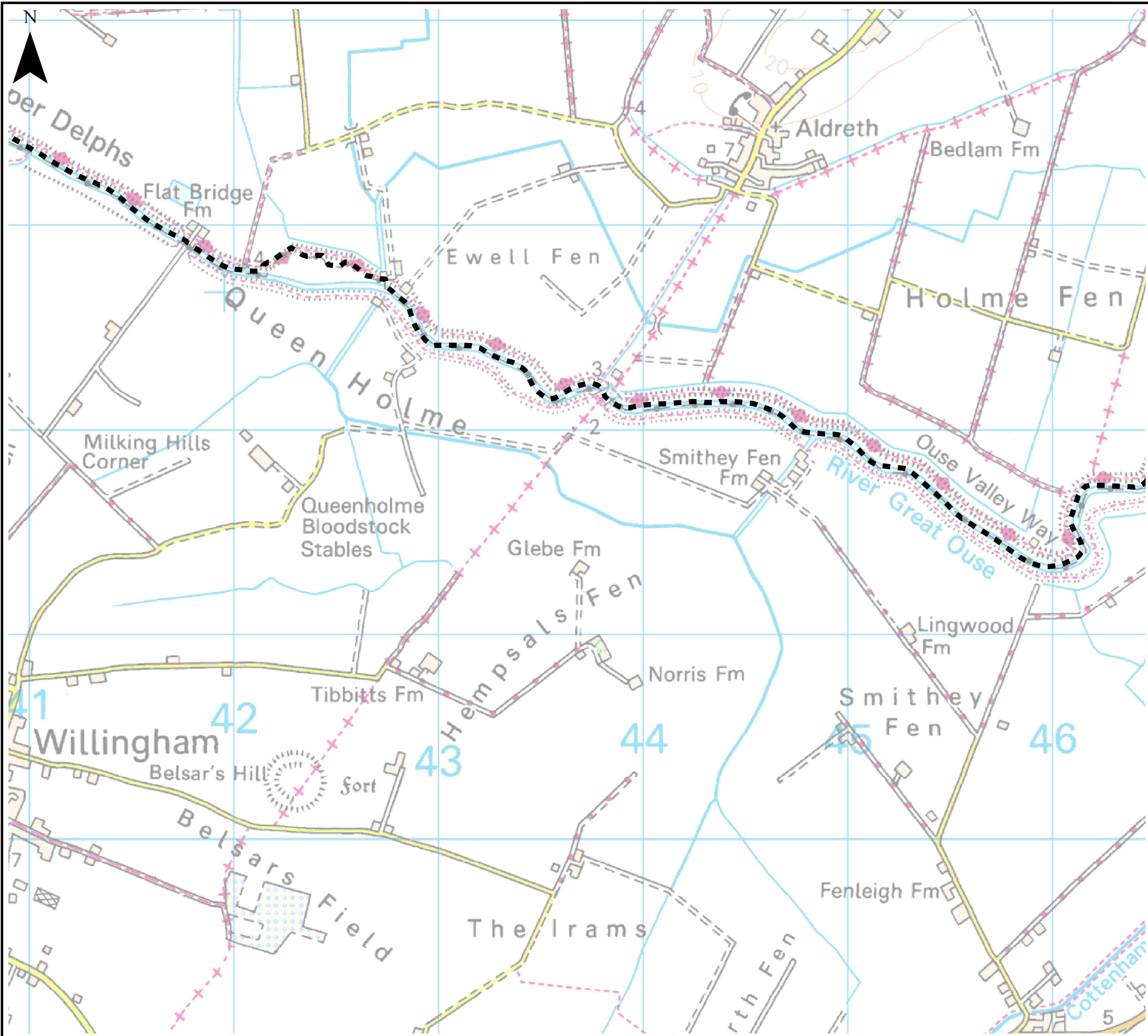

Notes

The climate change map shows the potential impacts that climate change may have on river flows and, subsequently, on flood events.

Where models exist in the study area, the 2080 climate change allowances have been applied to the 1 in 100 year flows for the defended scenario.

Central: 25%
Higher Central: 35%
Upper End: 65%

Developers should assess the flood risk implications of climate change to development as part of a detailed Flood Risk Assessment.

Key Plan

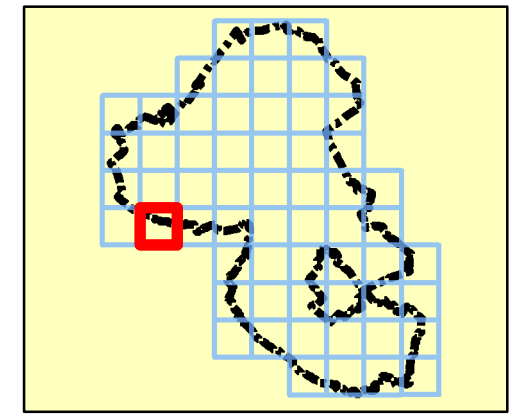

Legend

- Council boundary
- 1 in 100 year defended scenario
- 1 in 100-year climate change (2080s)**
- Central
- Higher Central
- Upper End



REF	Date	Comments
A	Jan 2017	Draft
B	Feb 2017	Final
C		

Reproduced from Ordnance Survey mapping with the permission of Ordnance Survey on behalf of the Controller of Her Majesty's Stationary Office. © Crown copyright and database rights 2017.

EAST CAMBRIDGESHIRE DISTRICT COUNCIL
APPENDIX C
CLIMATE CHANGE MAPS

Index Number: ECDC_32

This document is the property of Jeremy Benn Associates Ltd. It shall not be reproduced in whole or in part, nor disclosed to a third party, without the permission of Jeremy Benn Associates Ltd.



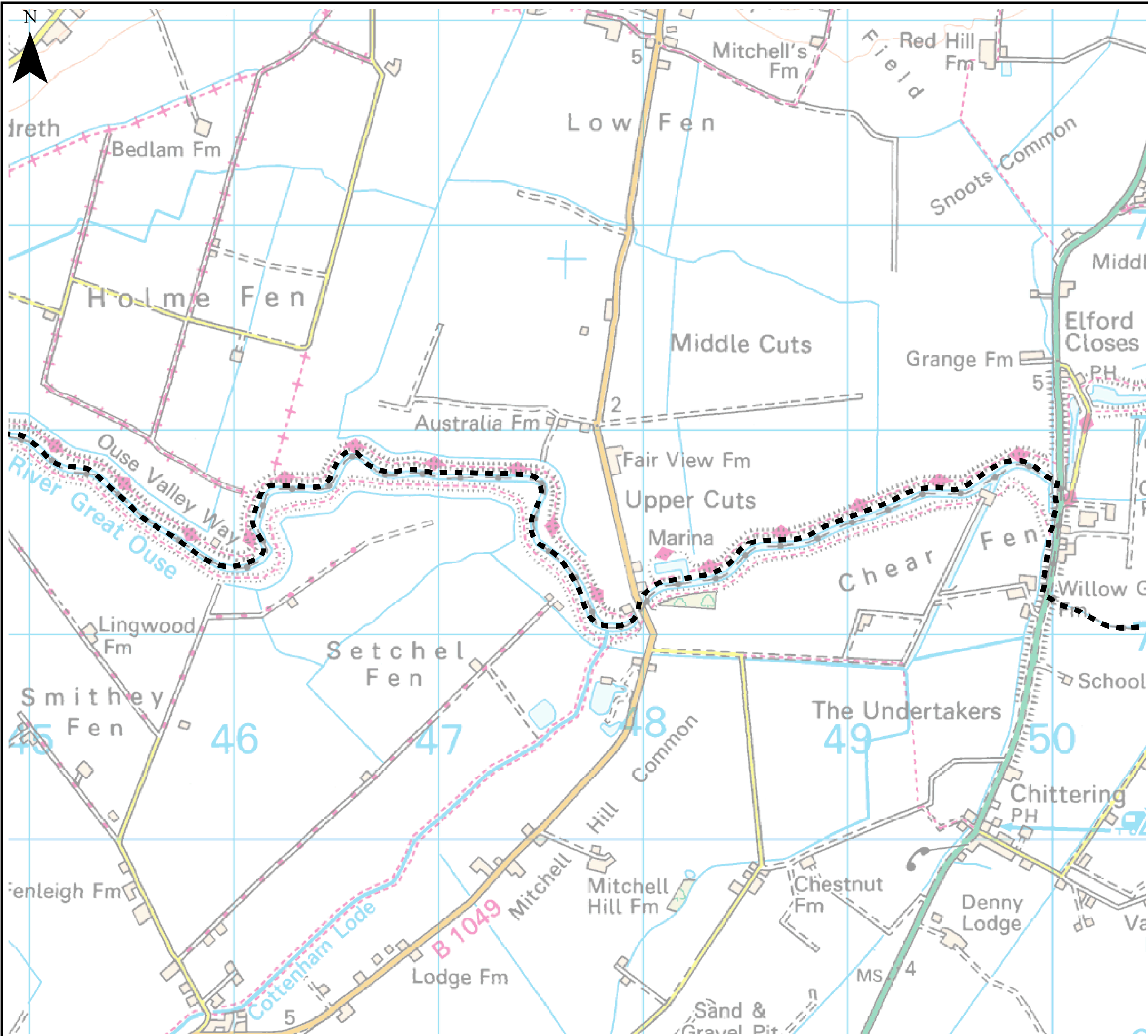

Notes

The climate change map shows the potential impacts that climate change may have on river flows and, subsequently, on flood events.

Where models exist in the study area, the 2080 climate change allowances have been applied to the 1 in 100 year flows for the defended scenario.

Central: 25%
Higher Central: 35%
Upper End: 65%

Developers should assess the flood risk implications of climate change to development as part of a detailed Flood Risk Assessment.

Key Plan

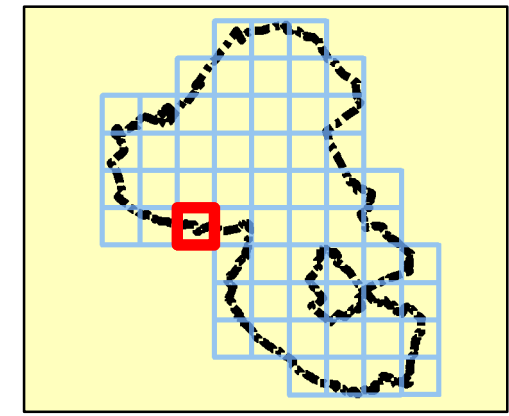

Legend

- Council boundary
- 1 in 100 year defended scenario
- 1 in 100-year climate change (2080s)**
- Central
- Higher Central
- Upper End



REF	Date	Comments
A	Jan 2017	Draft
B	Feb 2017	Final
C		

Reproduced from Ordnance Survey mapping with the permission of Ordnance Survey on behalf of the Controller of Her Majesty's Stationary Office. © Crown copyright and database rights 2017.

EAST CAMBRIDGESHIRE DISTRICT COUNCIL
APPENDIX C
CLIMATE CHANGE MAPS

Index Number: ECDC_33

This document is the property of Jeremy Benn Associates Ltd. It shall not be reproduced in whole or in part, nor disclosed to a third party, without the permission of Jeremy Benn Associates Ltd.



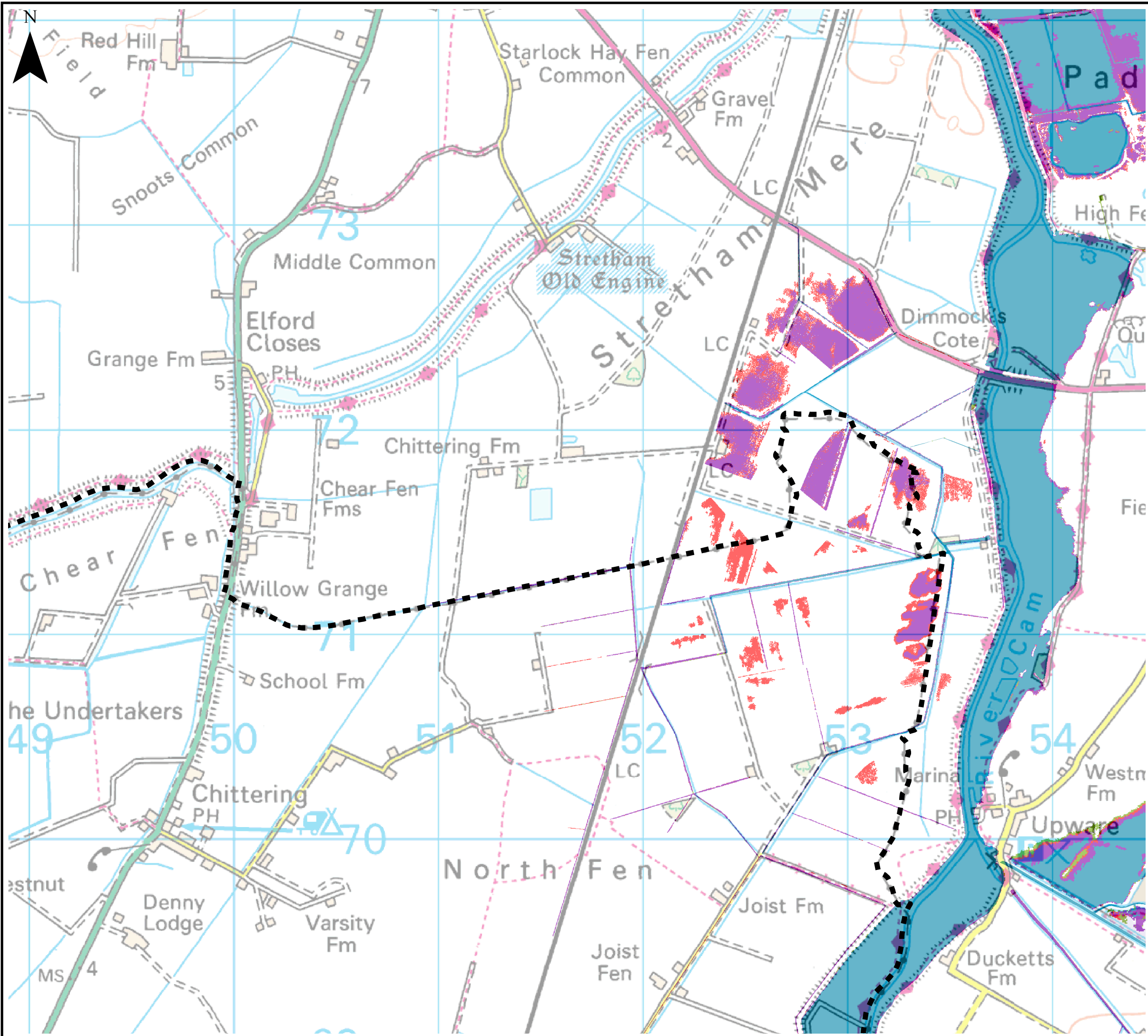

Notes

The climate change map shows the potential impacts that climate change may have on river flows and, subsequently, on flood events.

Where models exist in the study area, the 2080 climate change allowances have been applied to the 1 in 100 year flows for the defended scenario.

Central: 25%
Higher Central: 35%
Upper End: 65%

Developers should assess the flood risk implications of climate change to development as part of a detailed Flood Risk Assessment.

Key Plan

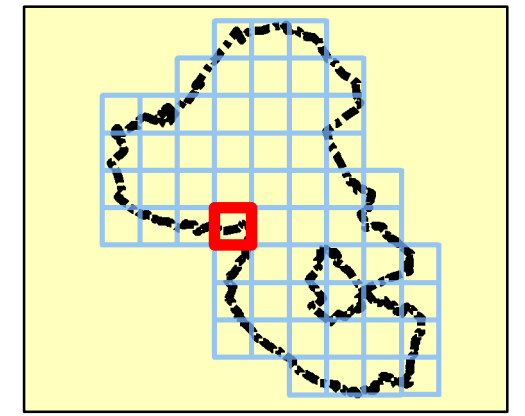

Legend

- Council boundary
- 1 in 100 year defended scenario
- 1 in 100-year climate change (2080s)**
- Central
- Higher Central
- Upper End



REF	Date	Comments
A	Jan 2017	Draft
B	Feb 2017	Final
C		

Reproduced from Ordnance Survey mapping with the permission of Ordnance Survey on behalf of the Controller of Her Majesty's Stationary Office. © Crown copyright and database rights 2017.

EAST CAMBRIDGESHIRE DISTRICT COUNCIL
APPENDIX C
CLIMATE CHANGE MAPS

Index Number: ECDC_34

This document is the property of Jeremy Benn Associates Ltd. It shall not be reproduced in whole or in part, nor disclosed to a third party, without the permission of Jeremy Benn Associates Ltd.



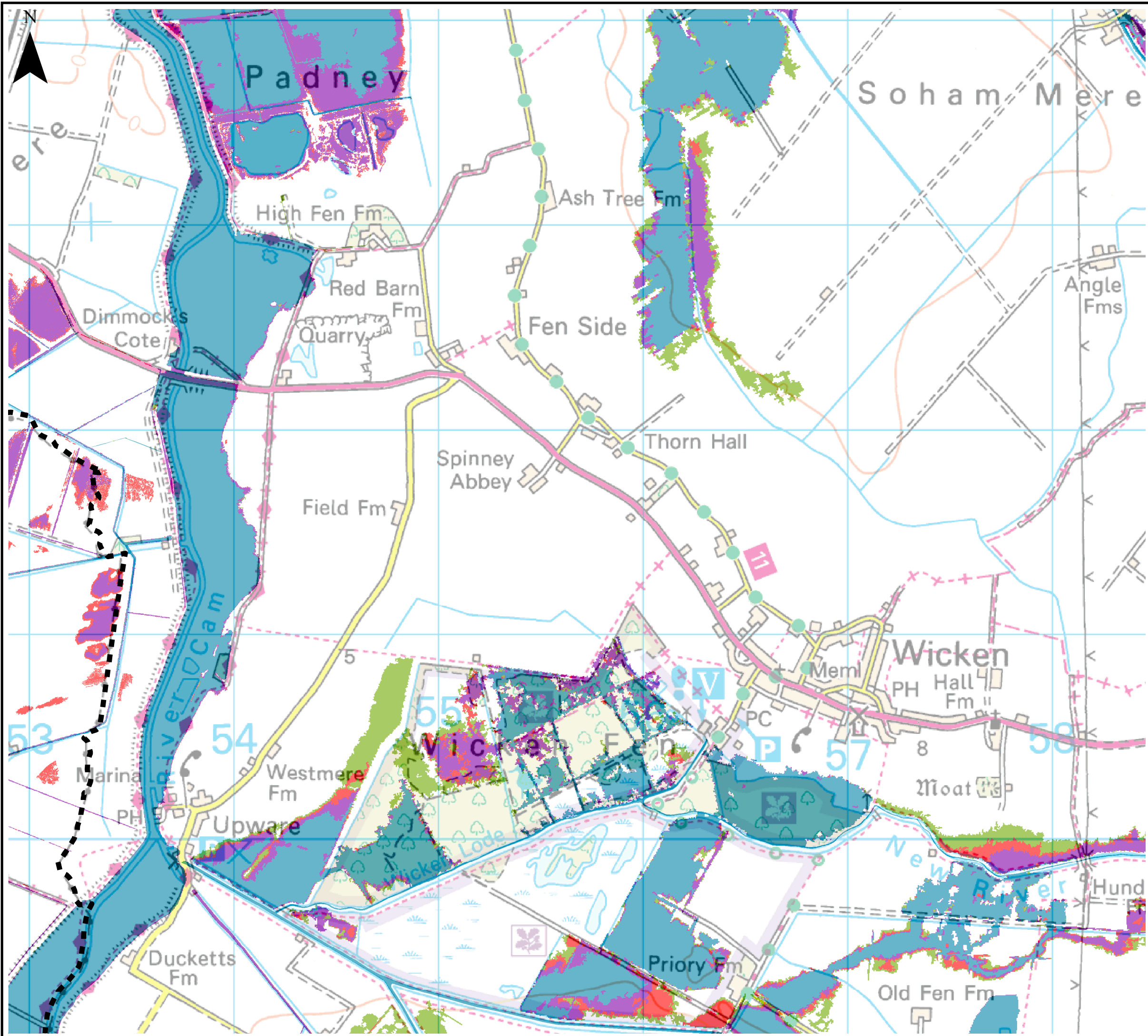

Notes

The climate change map shows the potential impacts that climate change may have on river flows and, subsequently, on flood events.

Where models exist in the study area, the 2080 climate change allowances have been applied to the 1 in 100 year flows for the defended scenario.

Central: 25%
 Higher Central: 35%
 Upper End: 65%

Developers should assess the flood risk implications of climate change to development as part of a detailed Flood Risk Assessment.

Key Plan

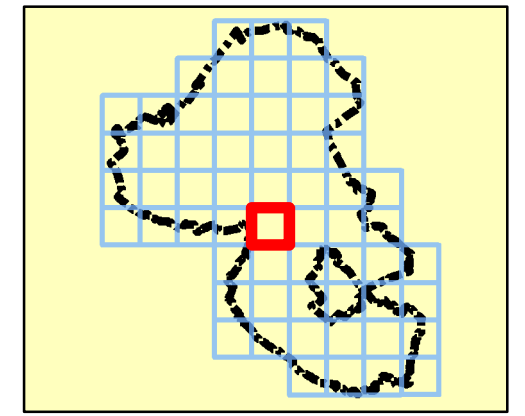

Legend

- Council boundary
- 1 in 100 year defended scenario
- 1 in 100-year climate change (2080s)**
- Central
- Higher Central
- Upper End



REF	Date	Comments
A	Jan 2017	Draft
B	Feb 2017	Final
C		

Reproduced from Ordnance Survey mapping with the permission of Ordnance Survey on behalf of the Controller of Her Majesty's Stationary Office. © Crown copyright and database rights 2017.

EAST CAMBRIDGESHIRE DISTRICT COUNCIL
 APPENDIX C
 CLIMATE CHANGE MAPS

Index Number: ECDC_35

This document is the property of Jeremy Benn Associates Ltd. It shall not be reproduced in whole or in part, nor disclosed to a third party, without the permission of Jeremy Benn Associates Ltd.



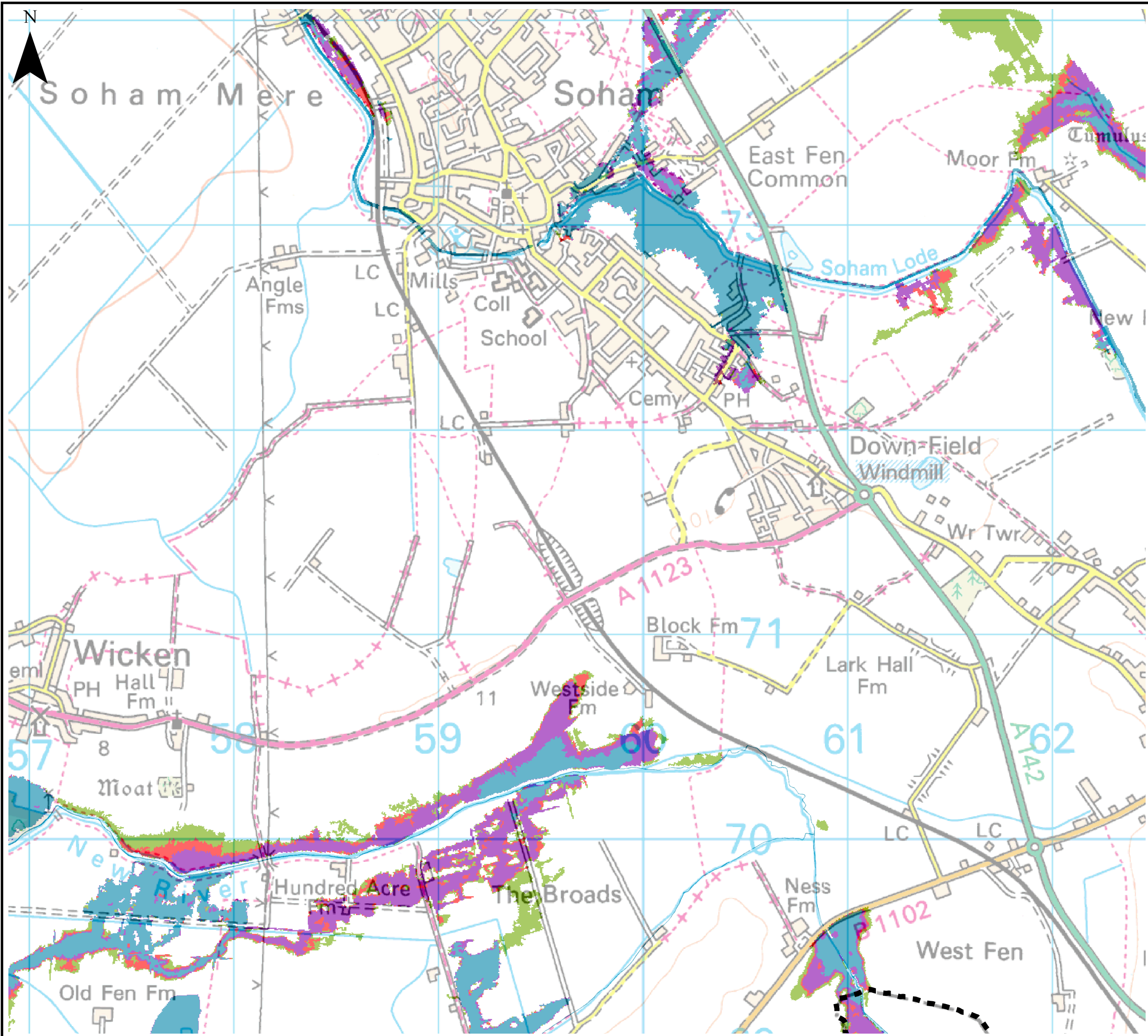

Notes

The climate change map shows the potential impacts that climate change may have on river flows and, subsequently, on flood events.

Where models exist in the study area, the 2080 climate change allowances have been applied to the 1 in 100 year flows for the defended scenario.

Central: 25%
 Higher Central: 35%
 Upper End: 65%

Developers should assess the flood risk implications of climate change to development as part of a detailed Flood Risk Assessment.

Key Plan

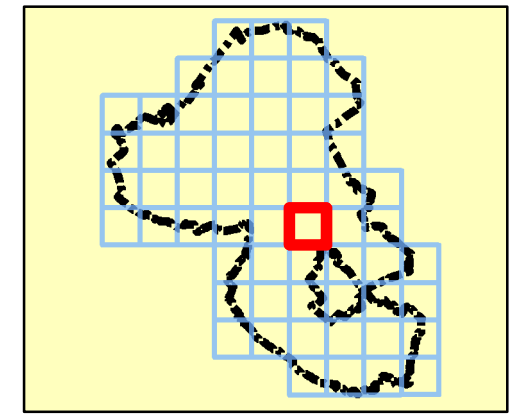

Legend

- Council boundary
- 1 in 100 year defended scenario
- 1 in 100-year climate change (2080s)**
- Central
- Higher Central
- Upper End



REF	Date	Comments
A	Jan 2017	Draft
B	Feb 2017	Final
C		

Reproduced from Ordnance Survey mapping with the permission of Ordnance Survey on behalf of the Controller of Her Majesty's Stationary Office. © Crown copyright and database rights 2017.

EAST CAMBRIDGESHIRE DISTRICT COUNCIL
APPENDIX C
CLIMATE CHANGE MAPS

Index Number: ECDC_36

This document is the property of Jeremy Benn Associates Ltd. It shall not be reproduced in whole or in part, nor disclosed to a third party, without the permission of Jeremy Benn Associates Ltd.



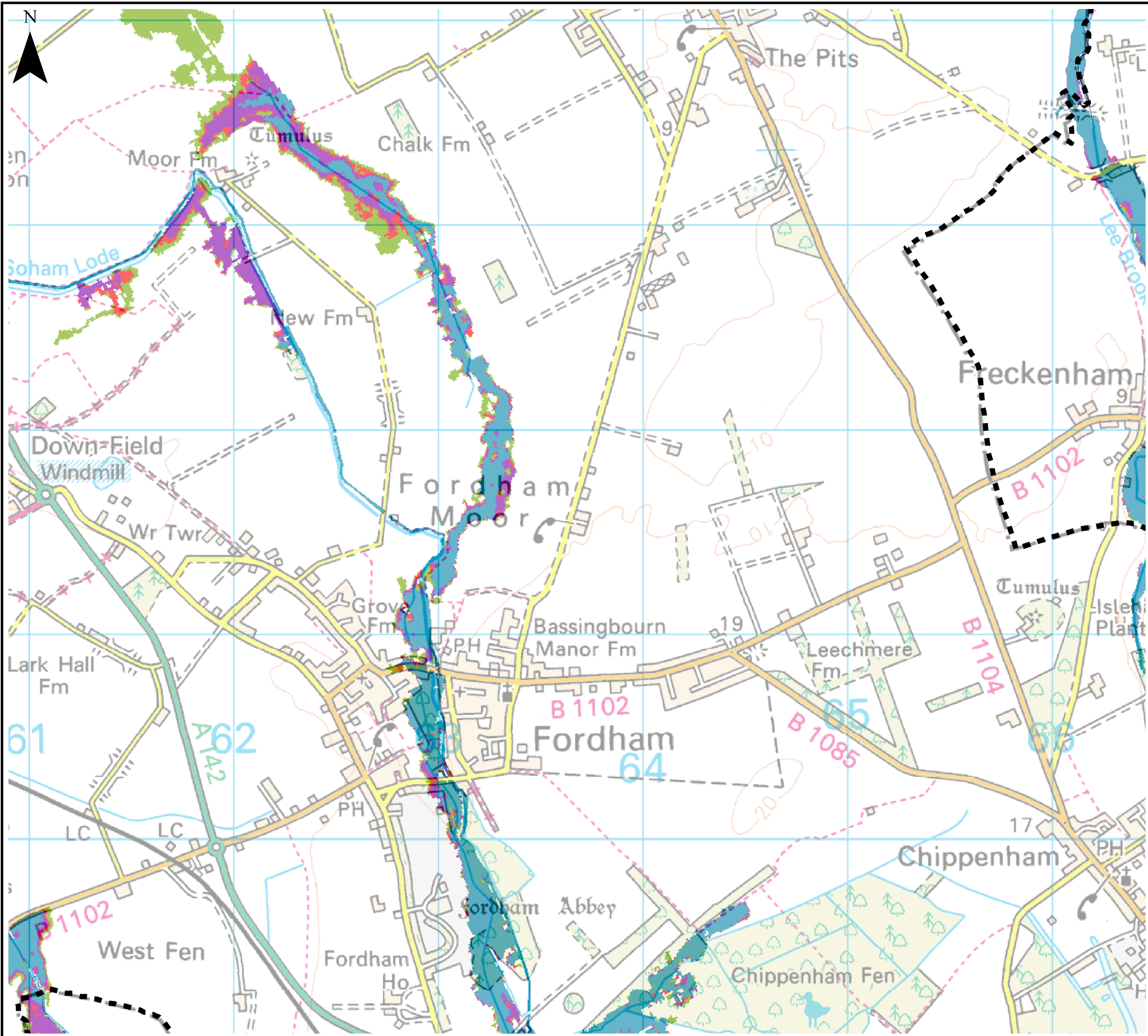

Notes

The climate change map shows the potential impacts that climate change may have on river flows and, subsequently, on flood events.

Where models exist in the study area, the 2080 climate change allowances have been applied to the 1 in 100 year flows for the defended scenario.

Central: 25%
Higher Central: 35%
Upper End: 65%

Developers should assess the flood risk implications of climate change to development as part of a detailed Flood Risk Assessment.

Key Plan

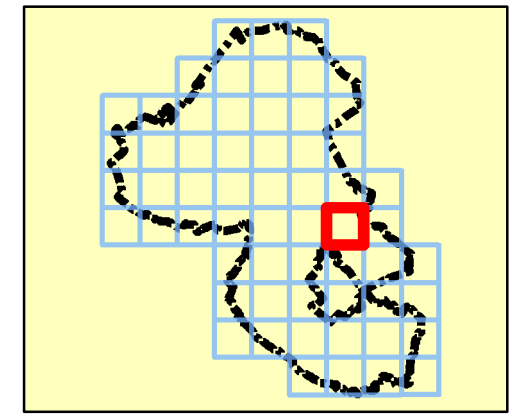

Legend

- Council boundary
- 1 in 100 year defended scenario
- 1 in 100-year climate change (2080s)**
- Central
- Higher Central
- Upper End



REF	Date	Comments
A	Jan 2017	Draft
B	Feb 2017	Final
C		

Reproduced from Ordnance Survey mapping with the permission of Ordnance Survey on behalf of the Controller of Her Majesty's Stationary Office. © Crown copyright and database rights 2017.

EAST CAMBRIDGESHIRE DISTRICT COUNCIL
APPENDIX C
CLIMATE CHANGE MAPS

Index Number: ECDC_37

This document is the property of Jeremy Benn Associates Ltd. It shall not be reproduced in whole or in part, nor disclosed to a third party, without the permission of Jeremy Benn Associates Ltd.



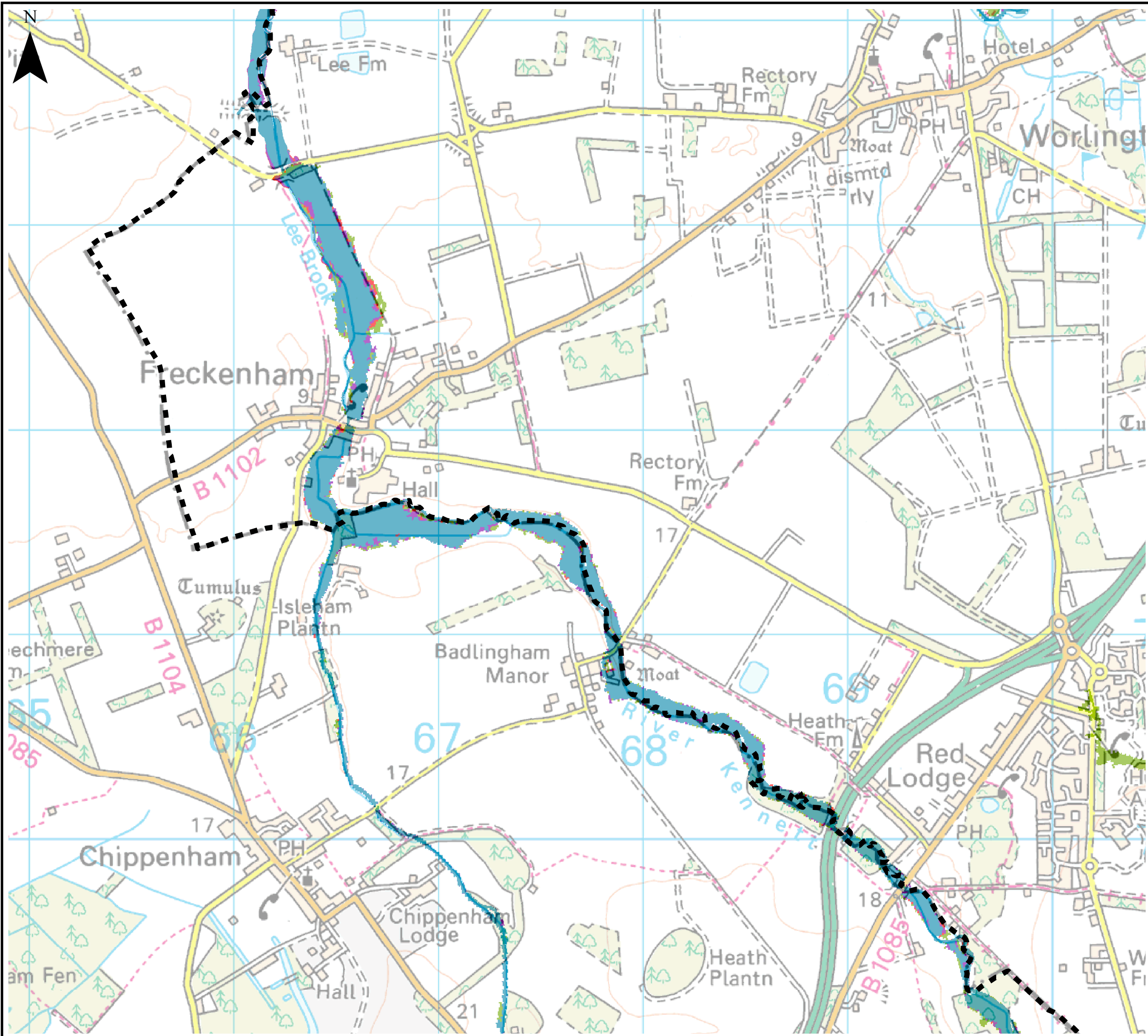

Notes

The climate change map shows the potential impacts that climate change may have on river flows and, subsequently, on flood events.

Where models exist in the study area, the 2080 climate change allowances have been applied to the 1 in 100 year flows for the defended scenario.

Central: 25%
Higher Central: 35%
Upper End: 65%

Developers should assess the flood risk implications of climate change to development as part of a detailed Flood Risk Assessment.

Key Plan

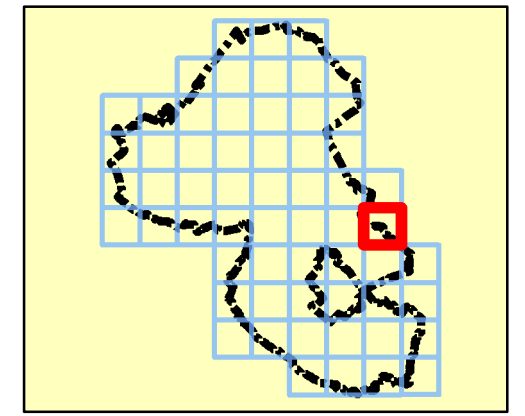

Legend

- Council boundary
- 1 in 100 year defended scenario
- 1 in 100-year climate change (2080s)**
- Central
- Higher Central
- Upper End



REF	Date	Comments
A	Jan 2017	Draft
B	Feb 2017	Final
C		

Reproduced from Ordnance Survey mapping with the permission of Ordnance Survey on behalf of the Controller of Her Majesty's Stationary Office. © Crown copyright and database rights 2017.

EAST CAMBRIDGESHIRE DISTRICT COUNCIL
APPENDIX C
CLIMATE CHANGE MAPS

Index Number: ECDC_38

This document is the property of Jeremy Benn Associates Ltd. It shall not be reproduced in whole or in part, nor disclosed to a third party, without the permission of Jeremy Benn Associates Ltd.



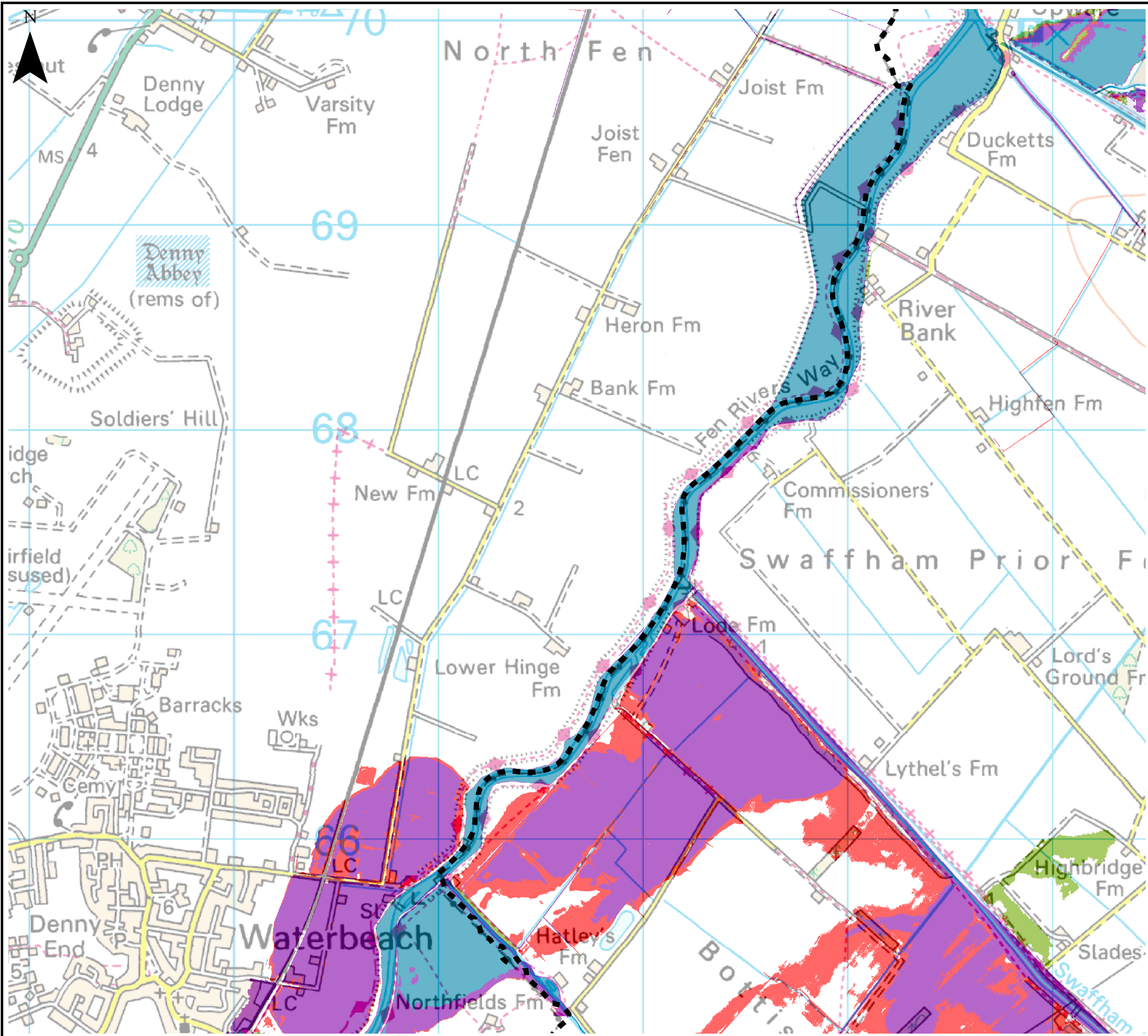

Notes

The climate change map shows the potential impacts that climate change may have on river flows and, subsequently, on flood events.

Where models exist in the study area, the 2080 climate change allowances have been applied to the 1 in 100 year flows for the defended scenario.

Central: 25%
Higher Central: 35%
Upper End: 65%

Developers should assess the flood risk implications of climate change to development as part of a detailed Flood Risk Assessment.

Key Plan

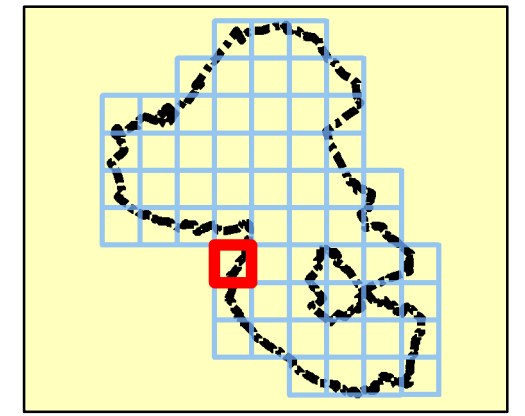

Legend

- Council boundary
- 1 in 100 year defended scenario
- 1 in 100-year climate change (2080s)**
- Central
- Higher Central
- Upper End



REF	Date	Comments
A	Jan 2017	Draft
B	Feb 2017	Final
C		

Reproduced from Ordnance Survey mapping with the permission of Ordnance Survey on behalf of the Controller of Her Majesty's Stationary Office. © Crown copyright and database rights 2017.

EAST CAMBRIDGESHIRE DISTRICT COUNCIL
APPENDIX C
CLIMATE CHANGE MAPS

Index Number: ECDC_39

This document is the property of Jeremy Benn Associates Ltd. It shall not be reproduced in whole or in part, nor disclosed to a third party, without the permission of Jeremy Benn Associates Ltd.



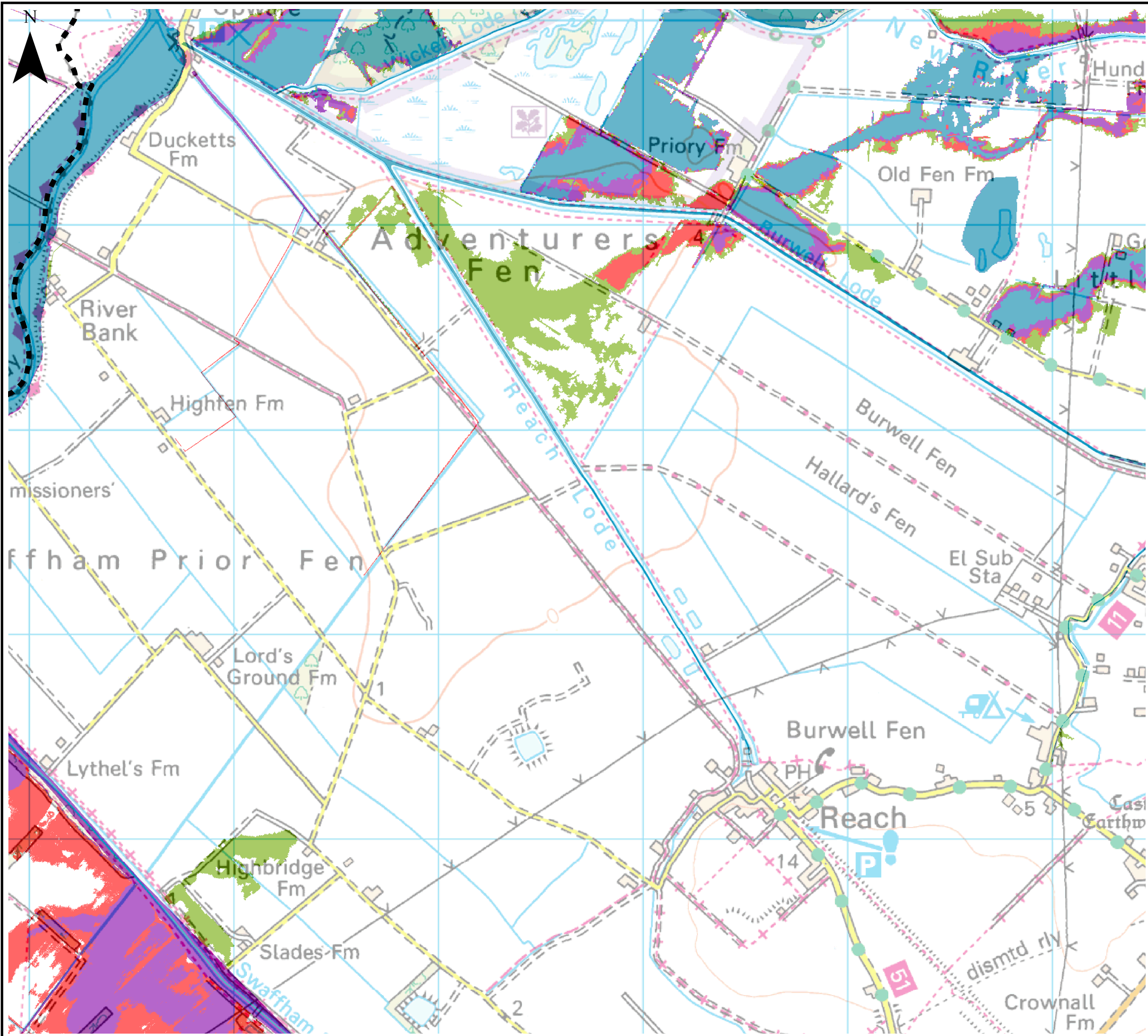

Notes

The climate change map shows the potential impacts that climate change may have on river flows and, subsequently, on flood events.

Where models exist in the study area, the 2080 climate change allowances have been applied to the 1 in 100 year flows for the defended scenario.

Central: 25%
 Higher Central: 35%
 Upper End: 65%

Developers should assess the flood risk implications of climate change to development as part of a detailed Flood Risk Assessment.

Key Plan

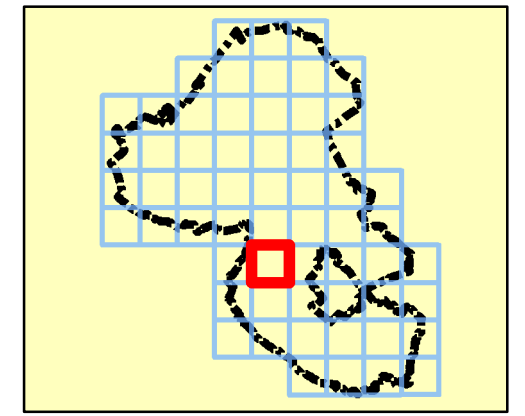

Legend

- Council boundary
 - 1 in 100 year defended scenario
 - 1 in 100-year climate change (2080s)**
 - Central
 - Higher Central
 - Upper End
- 0 0.2 0.4 0.8 1.2 km

REF	Date	Comments
A	Jan 2017	Draft
B	Feb 2017	Final
C		

Reproduced from Ordnance Survey mapping with the permission of Ordnance Survey on behalf of the Controller of Her Majesty's Stationary Office. © Crown copyright and database rights 2017.

EAST CAMBRIDGESHIRE DISTRICT COUNCIL
 APPENDIX C
 CLIMATE CHANGE MAPS

Index Number: ECDC_40

This document is the property of Jeremy Benn Associates Ltd. It shall not be reproduced in whole or in part, nor disclosed to a third party, without the permission of Jeremy Benn Associates Ltd.



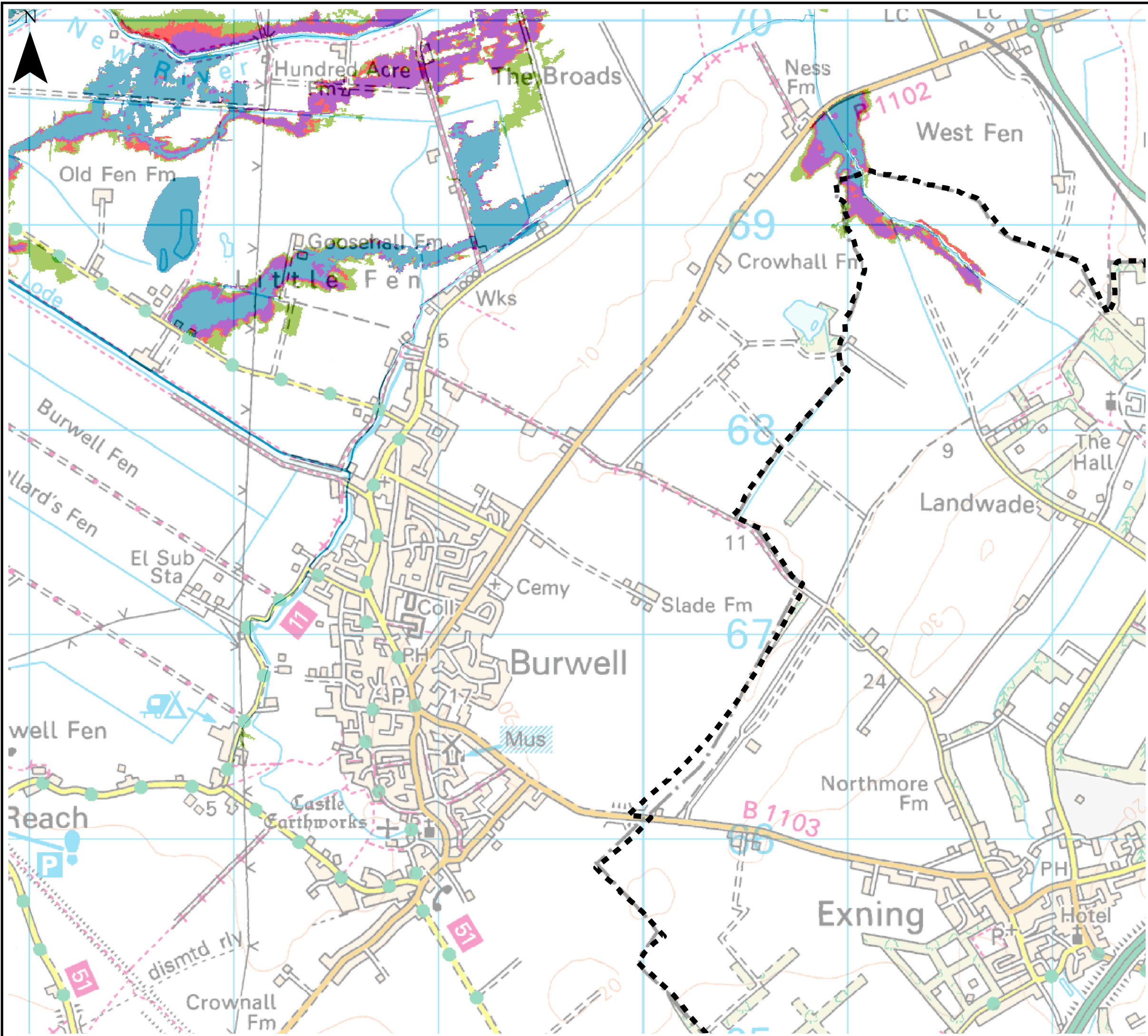

Notes

The climate change map shows the potential impacts that climate change may have on river flows and, subsequently, on flood events.

Where models exist in the study area, the 2080 climate change allowances have been applied to the 1 in 100 year flows for the defended scenario.

Central: 25%
Higher Central: 35%
Upper End: 65%

Developers should assess the flood risk implications of climate change to development as part of a detailed Flood Risk Assessment.

Key Plan

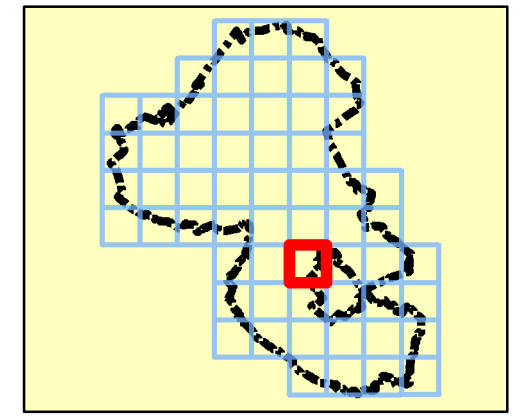

Legend

- Council boundary
- 1 in 100 year defended scenario
- 1 in 100-year climate change (2080s)**
- Central
- Higher Central
- Upper End



REF	Date	Comments
A	Jan 2017	Draft
B	Feb 2017	Final
C		

Reproduced from Ordnance Survey mapping with the permission of Ordnance Survey on behalf of the Controller of Her Majesty's Stationary Office. © Crown copyright and database rights 2017.

EAST CAMBRIDGESHIRE DISTRICT COUNCIL
APPENDIX C
CLIMATE CHANGE MAPS

Index Number: ECDC_41

This document is the property of Jeremy Benn Associates Ltd. It shall not be reproduced in whole or in part, nor disclosed to a third party, without the permission of Jeremy Benn Associates Ltd.



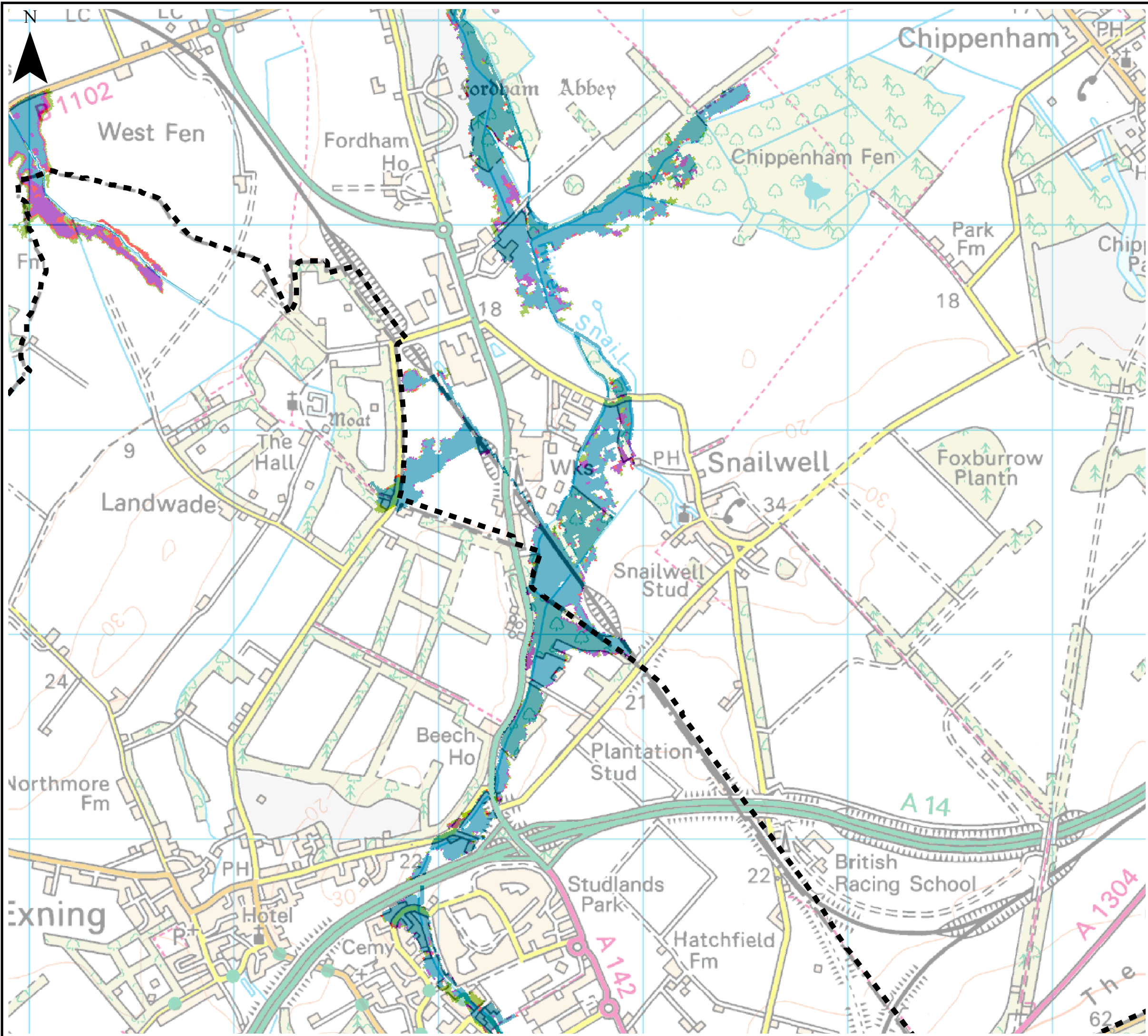

Notes

The climate change map shows the potential impacts that climate change may have on river flows and, subsequently, on flood events.

Where models exist in the study area, the 2080 climate change allowances have been applied to the 1 in 100 year flows for the defended scenario.

Central: 25%
 Higher Central: 35%
 Upper End: 65%

Developers should assess the flood risk implications of climate change to development as part of a detailed Flood Risk Assessment.

Key Plan

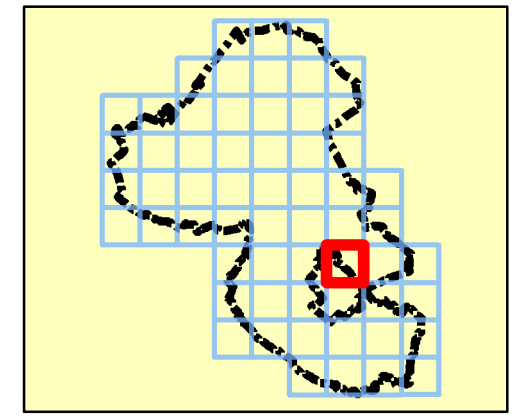

Legend

- Council boundary
- 1 in 100 year defended scenario
- 1 in 100-year climate change (2080s)**
- Central
- Higher Central
- Upper End



REF	Date	Comments
A	Jan 2017	Draft
B	Feb 2017	Final
C		

Reproduced from Ordnance Survey mapping with the permission of Ordnance Survey on behalf of the Controller of Her Majesty's Stationary Office. © Crown copyright and database rights 2017.

EAST CAMBRIDGESHIRE DISTRICT COUNCIL
 APPENDIX C
 CLIMATE CHANGE MAPS

Index Number: ECDC_42

This document is the property of Jeremy Benn Associates Ltd. It shall not be reproduced in whole or in part, nor disclosed to a third party, without the permission of Jeremy Benn Associates Ltd.



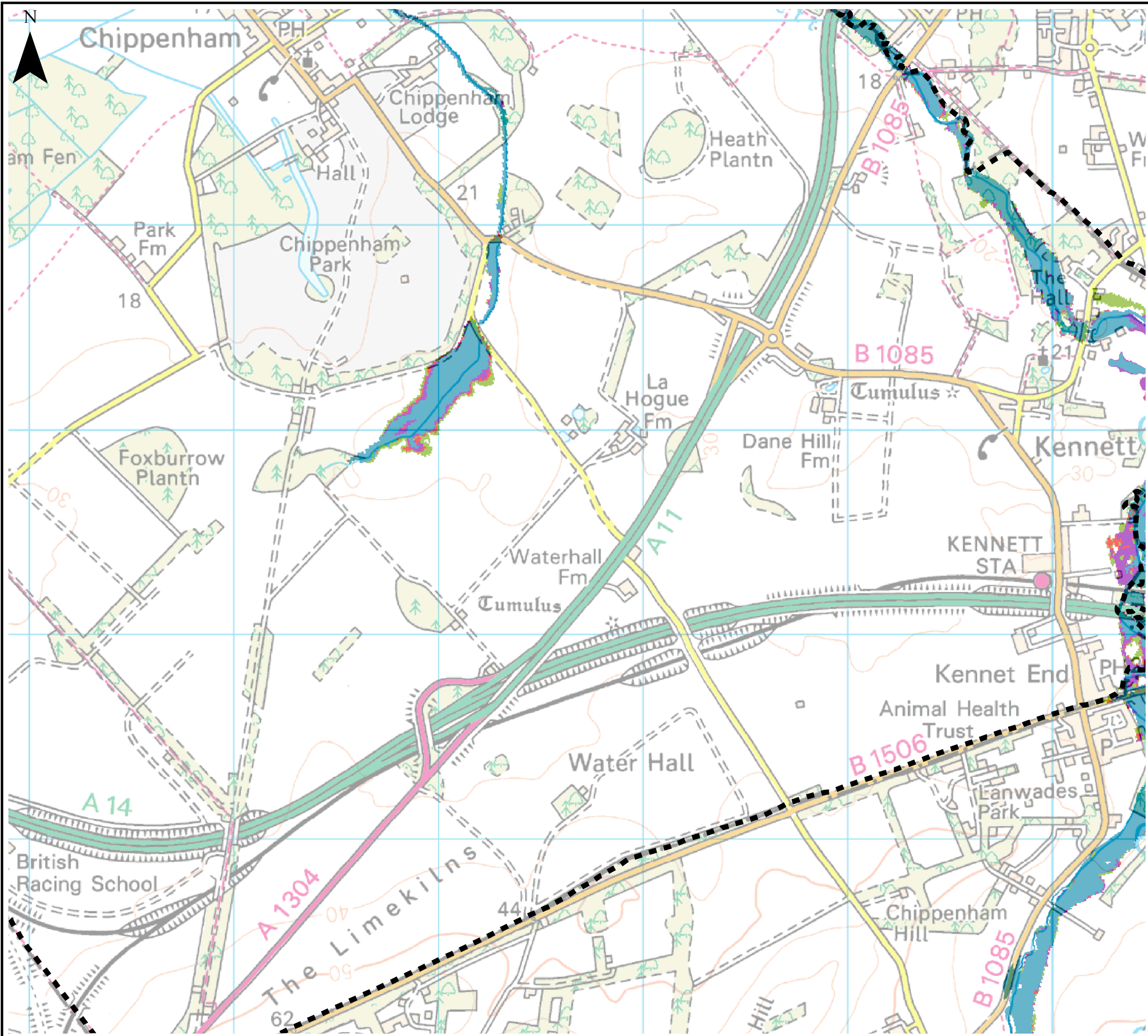

Notes

The climate change map shows the potential impacts that climate change may have on river flows and, subsequently, on flood events.

Where models exist in the study area, the 2080 climate change allowances have been applied to the 1 in 100 year flows for the defended scenario.
 Central: 25%
 Higher Central: 35%
 Upper End: 65%

Developers should assess the flood risk implications of climate change to development as part of a detailed Flood Risk Assessment.

Key Plan

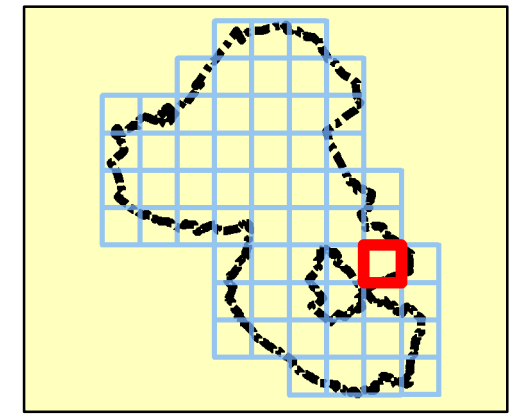

Legend

- Council boundary
- 1 in 100 year defended scenario
- 1 in 100-year climate change (2080s)**
- Central
- Higher Central
- Upper End



REF	Date	Comments
A	Jan 2017	Draft
B	Feb 2017	Final
C		

Reproduced from Ordnance Survey mapping with the permission of Ordnance Survey on behalf of the Controller of Her Majesty's Stationary Office. © Crown copyright and database rights 2017.

EAST CAMBRIDGESHIRE DISTRICT COUNCIL
APPENDIX C
CLIMATE CHANGE MAPS

Index Number: ECDC_43

This document is the property of Jeremy Benn Associates Ltd. It shall not be reproduced in whole or in part, nor disclosed to a third party, without the permission of Jeremy Benn Associates Ltd.



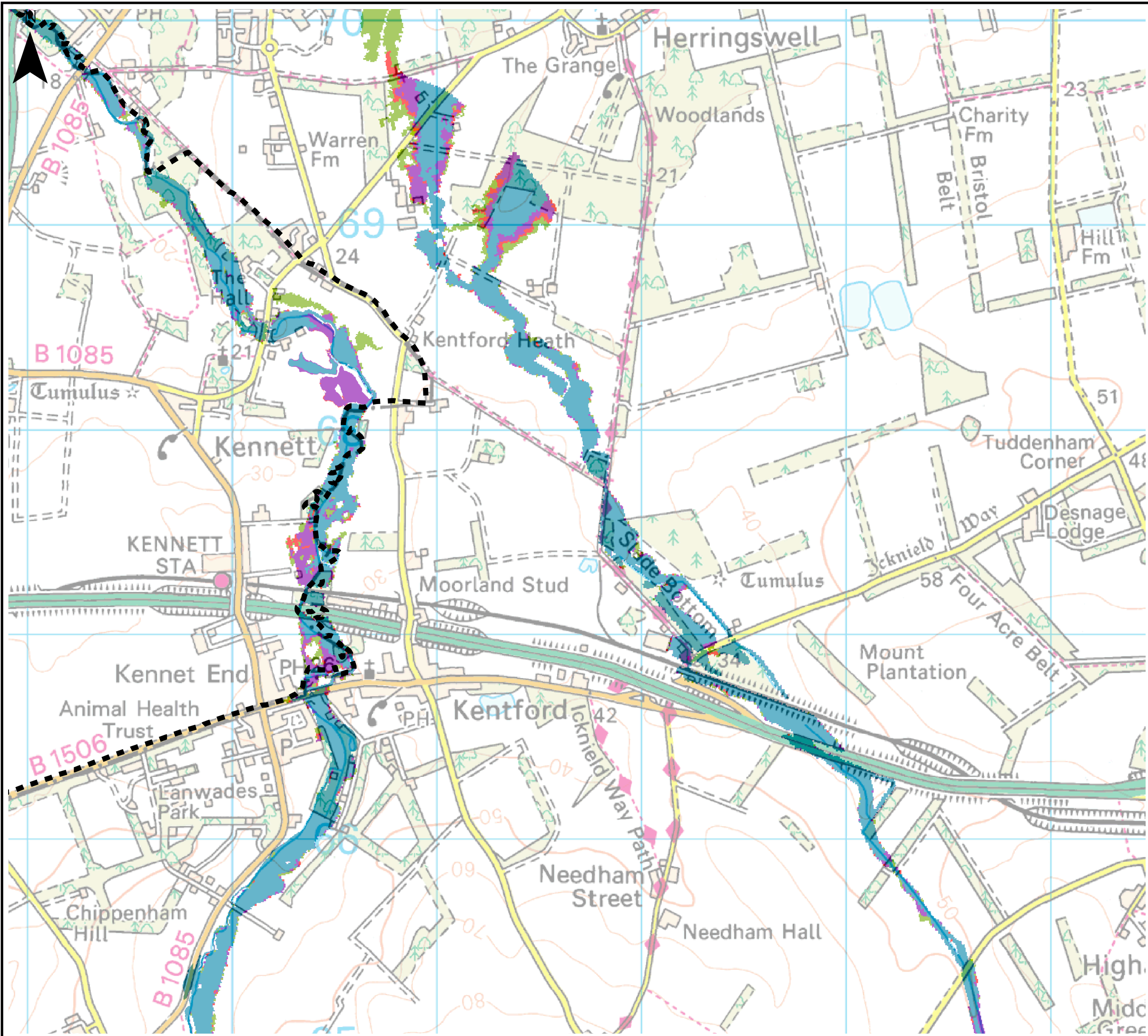

Notes

The climate change map shows the potential impacts that climate change may have on river flows and, subsequently, on flood events.

Where models exist in the study area, the 2080 climate change allowances have been applied to the 1 in 100 year flows for the defended scenario.

Central: 25%
Higher Central: 35%
Upper End: 65%

Developers should assess the flood risk implications of climate change to development as part of a detailed Flood Risk Assessment.

Key Plan

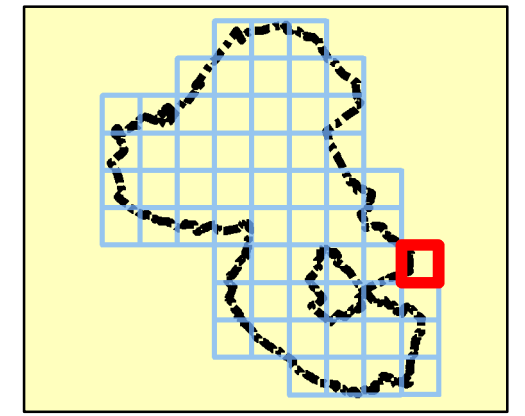

Legend

- Council boundary
- 1 in 100 year defended scenario
- 1 in 100-year climate change (2080s)**
- Central
- Higher Central
- Upper End



REF	Date	Comments
A	Jan 2017	Draft
B	Feb 2017	Final
C		

Reproduced from Ordnance Survey mapping with the permission of Ordnance Survey on behalf of the Controller of Her Majesty's Stationary Office. © Crown copyright and database rights 2017.

EAST CAMBRIDGESHIRE DISTRICT COUNCIL
APPENDIX C
CLIMATE CHANGE MAPS

Index Number: ECDC_44

This document is the property of Jeremy Benn Associates Ltd. It shall not be reproduced in whole or in part, nor disclosed to a third party, without the permission of Jeremy Benn Associates Ltd.



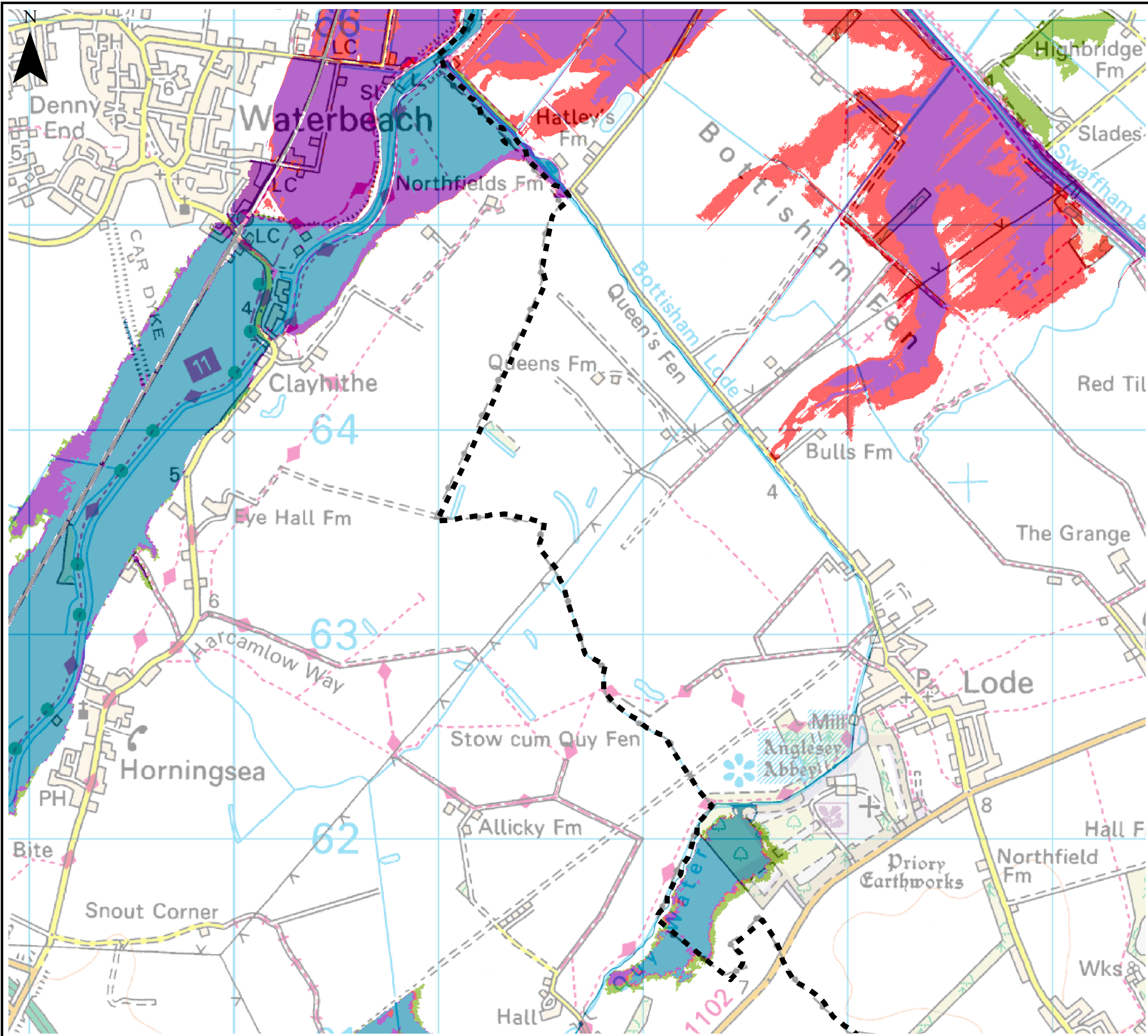

Notes

The climate change map shows the potential impacts that climate change may have on river flows and, subsequently, on flood events.

Where models exist in the study area, the 2080 climate change allowances have been applied to the 1 in 100 year flows for the defended scenario.

Central: 25%
Higher Central: 35%
Upper End: 65%

Developers should assess the flood risk implications of climate change to development as part of a detailed Flood Risk Assessment.

Key Plan

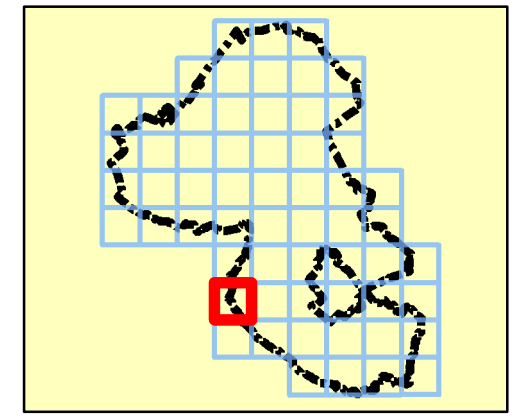

Legend

- Council boundary
- 1 in 100 year defended scenario
- 1 in 100-year climate change (2080s)**
- Central
- Higher Central
- Upper End



REF	Date	Comments
A	Jan 2017	Draft
B	Feb 2017	Final
C		

Reproduced from Ordnance Survey mapping with the permission of Ordnance Survey on behalf of the Controller of Her Majesty's Stationary Office. © Crown copyright and database rights 2017.

EAST CAMBRIDGESHIRE DISTRICT COUNCIL
APPENDIX C
CLIMATE CHANGE MAPS

Index Number: ECDC_45

This document is the property of Jeremy Benn Associates Ltd. It shall not be reproduced in whole or in part, nor disclosed to a third party, without the permission of Jeremy Benn Associates Ltd.



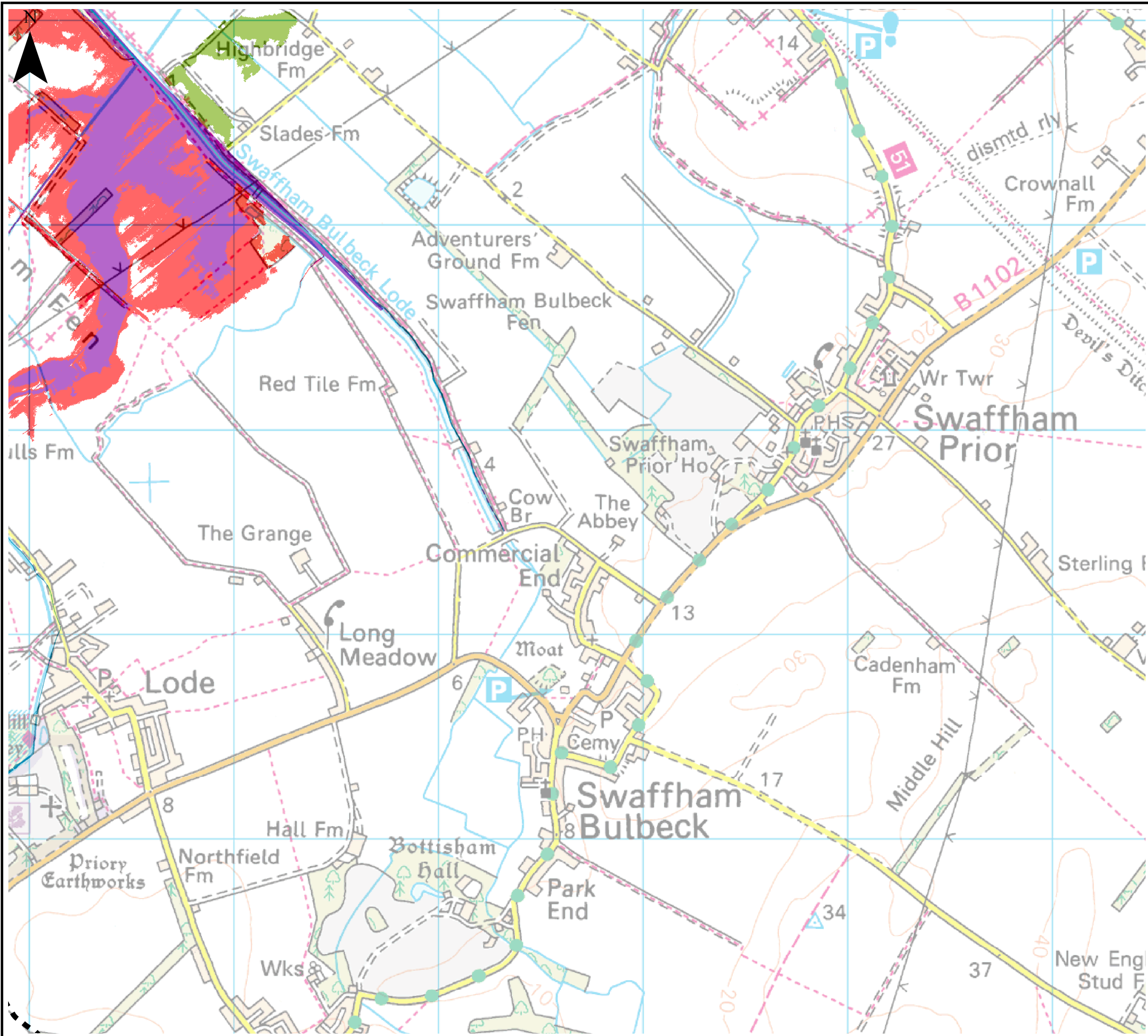

Notes

The climate change map shows the potential impacts that climate change may have on river flows and, subsequently, on flood events.

Where models exist in the study area, the 2080 climate change allowances have been applied to the 1 in 100 year flows for the defended scenario.

Central: 25%
Higher Central: 35%
Upper End: 65%

Developers should assess the flood risk implications of climate change to development as part of a detailed Flood Risk Assessment.

Key Plan

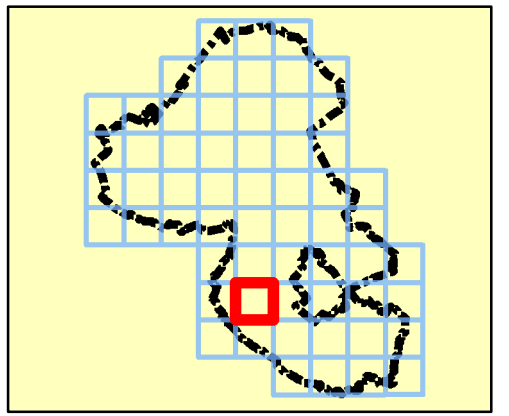

Legend

- Council boundary
- 1 in 100 year defended scenario
- 1 in 100-year climate change (2080s)**
- Central
- Higher Central
- Upper End



REF	Date	Comments
A	Jan 2017	Draft
B	Feb 2017	Final
C		

Reproduced from Ordnance Survey mapping with the permission of Ordnance Survey on behalf of the Controller of Her Majesty's Stationary Office. © Crown copyright and database rights 2017.

EAST CAMBRIDGESHIRE DISTRICT COUNCIL
APPENDIX C
CLIMATE CHANGE MAPS

Index Number: ECDC_46

This document is the property of Jeremy Benn Associates Ltd. It shall not be reproduced in whole or in part, nor disclosed to a third party, without the permission of Jeremy Benn Associates Ltd.



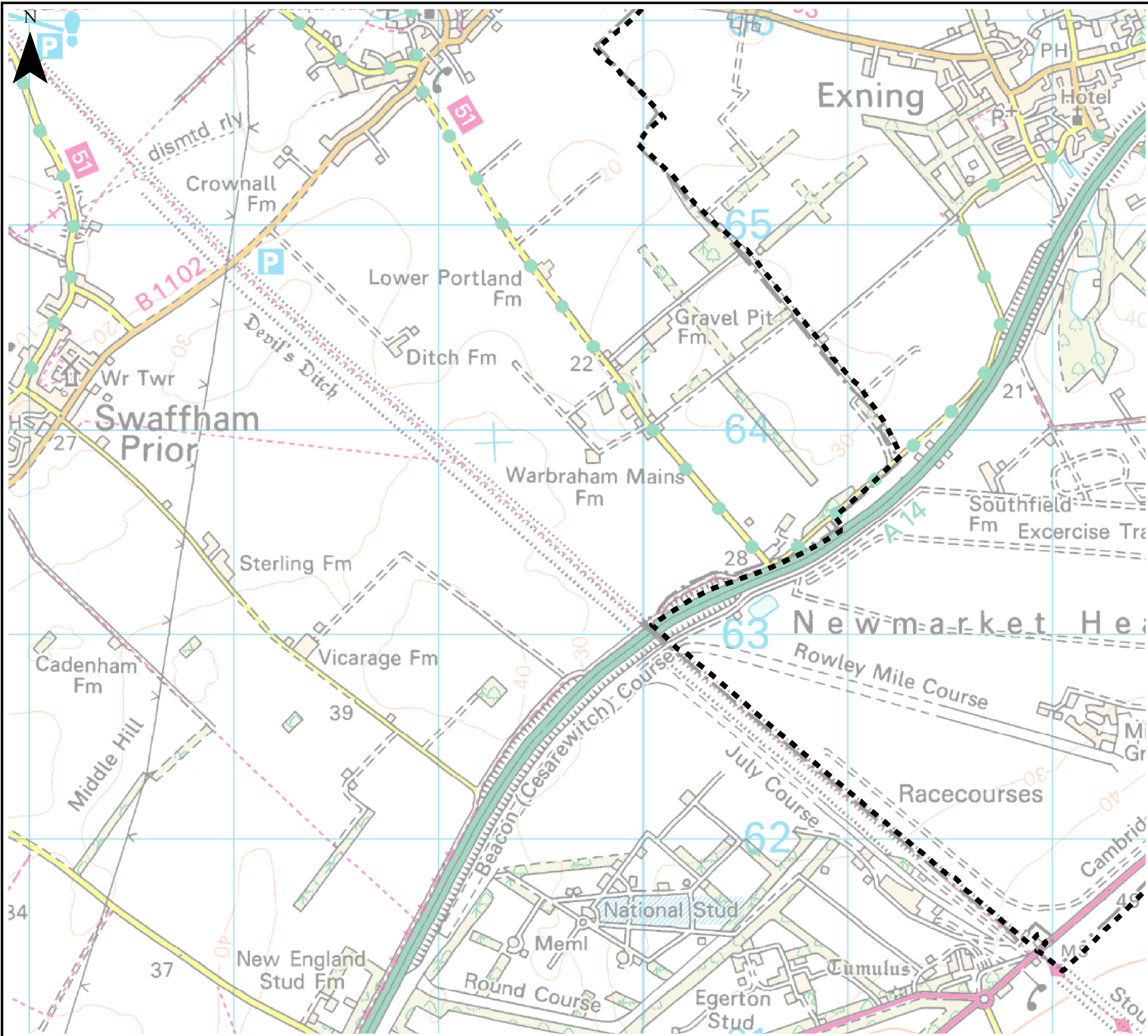

Notes

The climate change map shows the potential impacts that climate change may have on river flows and, subsequently, on flood events.

Where models exist in the study area, the 2080 climate change allowances have been applied to the 1 in 100 year flows for the defended scenario.

Central: 25%
Higher Central: 35%
Upper End: 65%

Developers should assess the flood risk implications of climate change to development as part of a detailed Flood Risk Assessment.

Key Plan

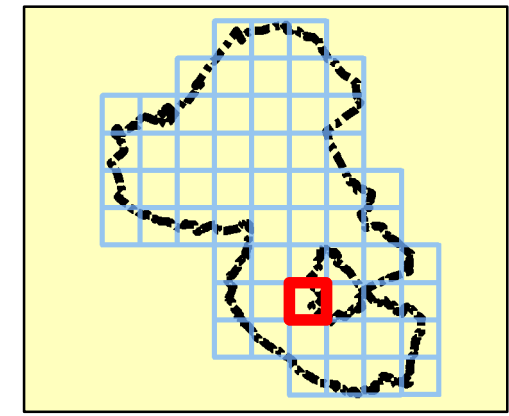

Legend

- Council boundary
- 1 in 100 year defended scenario
- 1 in 100-year climate change (2080s)**
- Central
- Higher Central
- Upper End



REF	Date	Comments
A	Jan 2017	Draft
B	Feb 2017	Final
C		

Reproduced from Ordnance Survey mapping with the permission of Ordnance Survey on behalf of the Controller of Her Majesty's Stationary Office. © Crown copyright and database rights 2017.

EAST CAMBRIDGESHIRE DISTRICT COUNCIL
APPENDIX C
CLIMATE CHANGE MAPS

Index Number: ECDC_47

This document is the property of Jeremy Benn Associates Ltd. It shall not be reproduced in whole or in part, nor disclosed to a third party, without the permission of Jeremy Benn Associates Ltd.



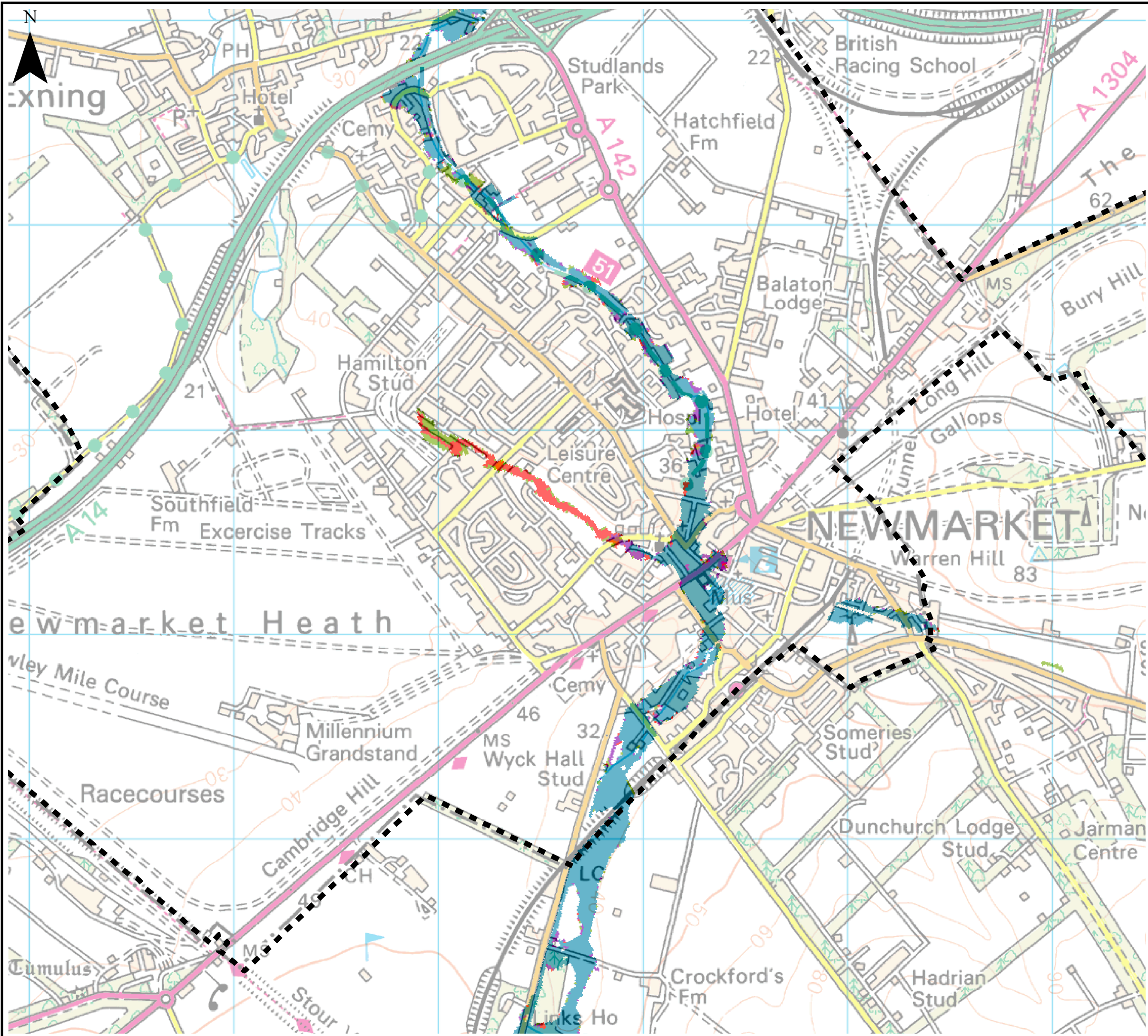

Notes

The climate change map shows the potential impacts that climate change may have on river flows and, subsequently, on flood events.

Where models exist in the study area, the 2080 climate change allowances have been applied to the 1 in 100 year flows for the defended scenario.

Central: 25%
Higher Central: 35%
Upper End: 65%

Developers should assess the flood risk implications of climate change to development as part of a detailed Flood Risk Assessment.

Key Plan

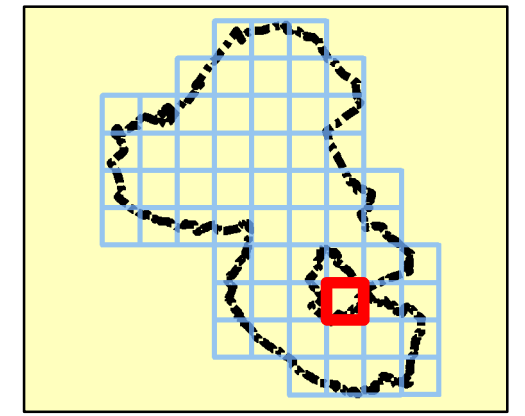

Legend

- Council boundary
- 1 in 100 year defended scenario
- 1 in 100-year climate change (2080s)**
- Central
- Higher Central
- Upper End



REF	Date	Comments
A	Jan 2017	Draft
B	Feb 2017	Final
C		

Reproduced from Ordnance Survey mapping with the permission of Ordnance Survey on behalf of the Controller of Her Majesty's Stationary Office. © Crown copyright and database rights 2017.

EAST CAMBRIDGESHIRE DISTRICT COUNCIL
APPENDIX C
CLIMATE CHANGE MAPS

Index Number: ECDC_48

This document is the property of Jeremy Benn Associates Ltd. It shall not be reproduced in whole or in part, nor disclosed to a third party, without the permission of Jeremy Benn Associates Ltd.



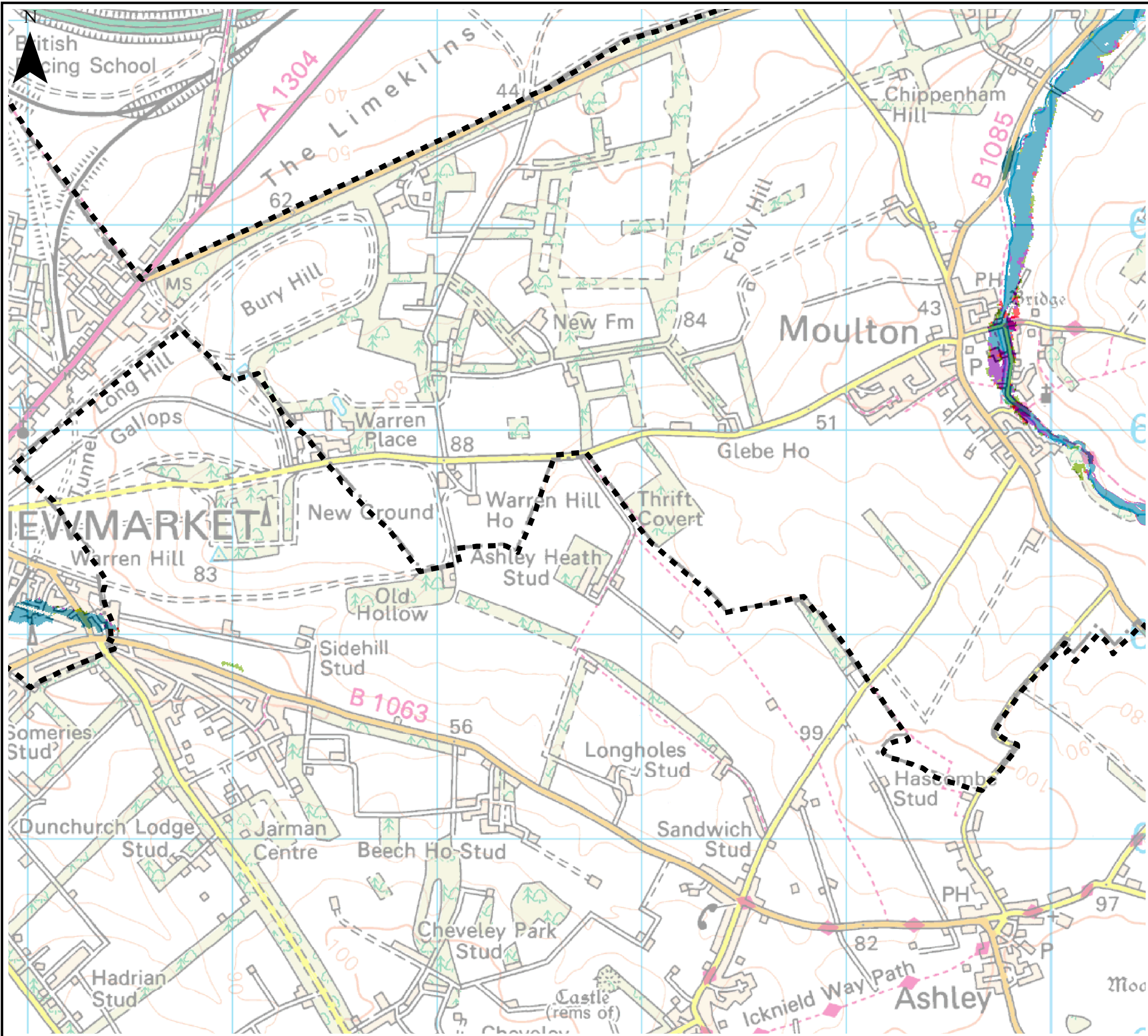

Notes

The climate change map shows the potential impacts that climate change may have on river flows and, subsequently, on flood events.

Where models exist in the study area, the 2080 climate change allowances have been applied to the 1 in 100 year flows for the defended scenario.

Central: 25%
Higher Central: 35%
Upper End: 65%

Developers should assess the flood risk implications of climate change to development as part of a detailed Flood Risk Assessment.

Key Plan

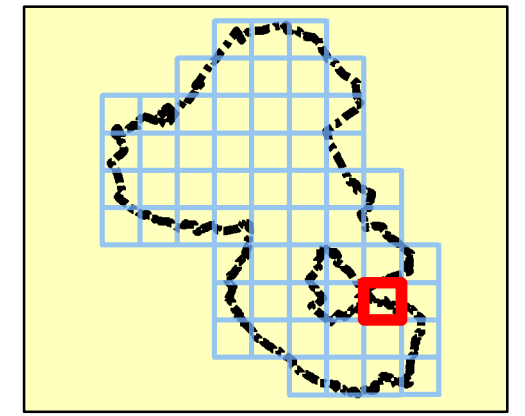

Legend

- Council boundary
- 1 in 100 year defended scenario
- 1 in 100-year climate change (2080s)**
- Central
- Higher Central
- Upper End



REF	Date	Comments
A	Jan 2017	Draft
B	Feb 2017	Final
C		

Reproduced from Ordnance Survey mapping with the permission of Ordnance Survey on behalf of the Controller of Her Majesty's Stationary Office. © Crown copyright and database rights 2017.

EAST CAMBRIDGESHIRE DISTRICT COUNCIL
APPENDIX C
CLIMATE CHANGE MAPS

Index Number: ECDC_49

This document is the property of Jeremy Benn Associates Ltd. It shall not be reproduced in whole or in part, nor disclosed to a third party, without the permission of Jeremy Benn Associates Ltd.



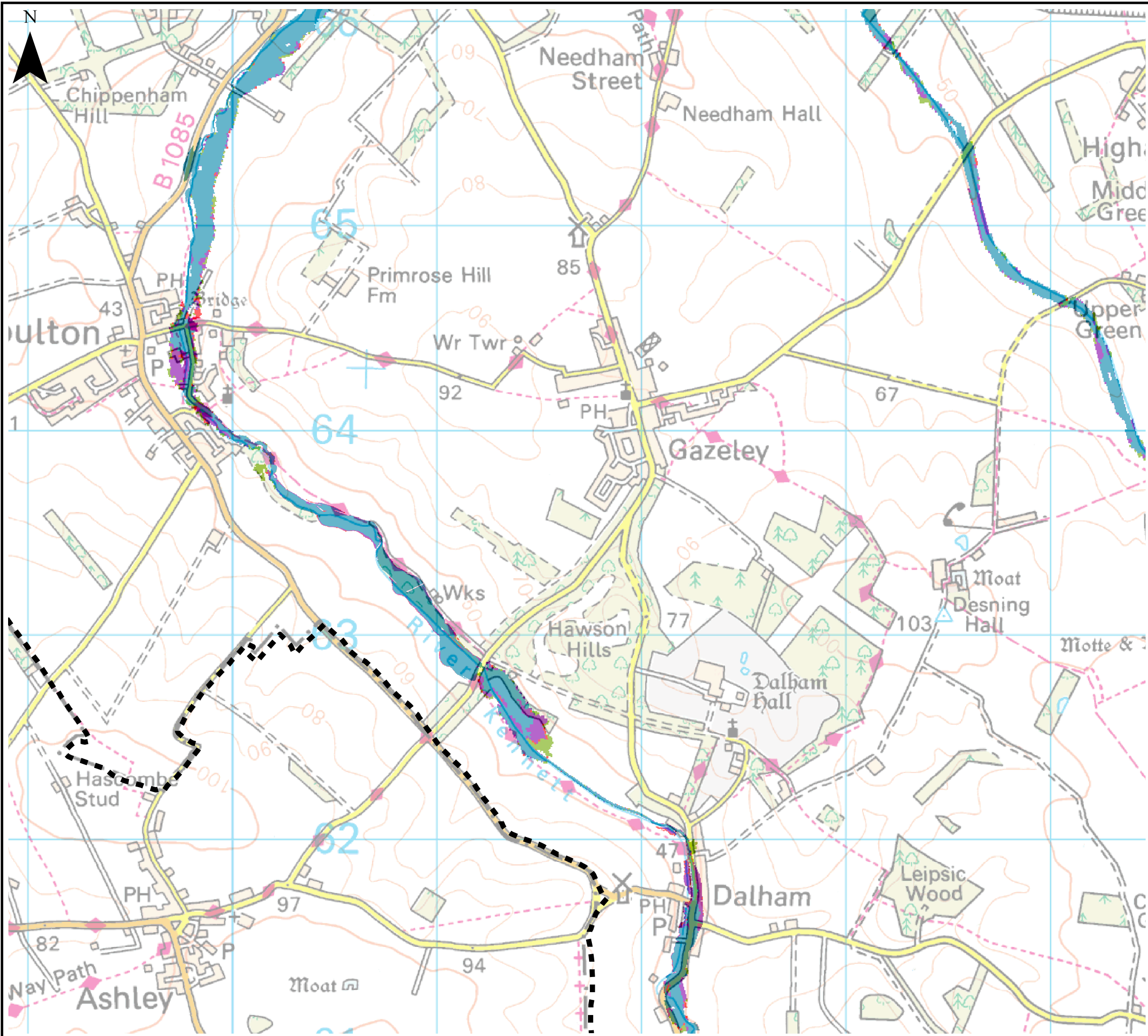

Notes

The climate change map shows the potential impacts that climate change may have on river flows and, subsequently, on flood events.

Where models exist in the study area, the 2080 climate change allowances have been applied to the 1 in 100 year flows for the defended scenario.
 Central: 25%
 Higher Central: 35%
 Upper End: 65%

Developers should assess the flood risk implications of climate change to development as part of a detailed Flood Risk Assessment.

Key Plan

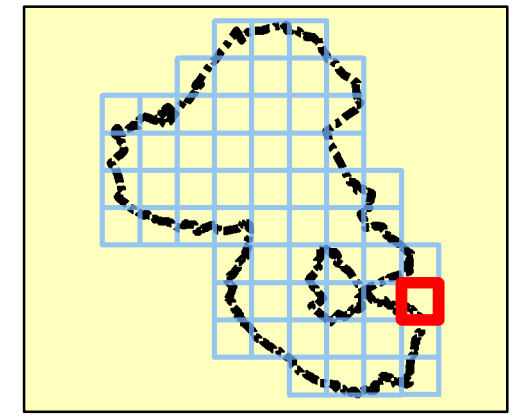

Legend

- Council boundary
- 1 in 100 year defended scenario
- 1 in 100-year climate change (2080s)**
- Central
- Higher Central
- Upper End



REF	Date	Comments
A	Jan 2017	Draft
B	Feb 2017	Final
C		

Reproduced from Ordnance Survey mapping with the permission of Ordnance Survey on behalf of the Controller of Her Majesty's Stationary Office. © Crown copyright and database rights 2017.

EAST CAMBRIDGESHIRE DISTRICT COUNCIL
APPENDIX C
CLIMATE CHANGE MAPS

Index Number: ECDC_50

This document is the property of Jeremy Benn Associates Ltd. It shall not be reproduced in whole or in part, nor disclosed to a third party, without the permission of Jeremy Benn Associates Ltd.



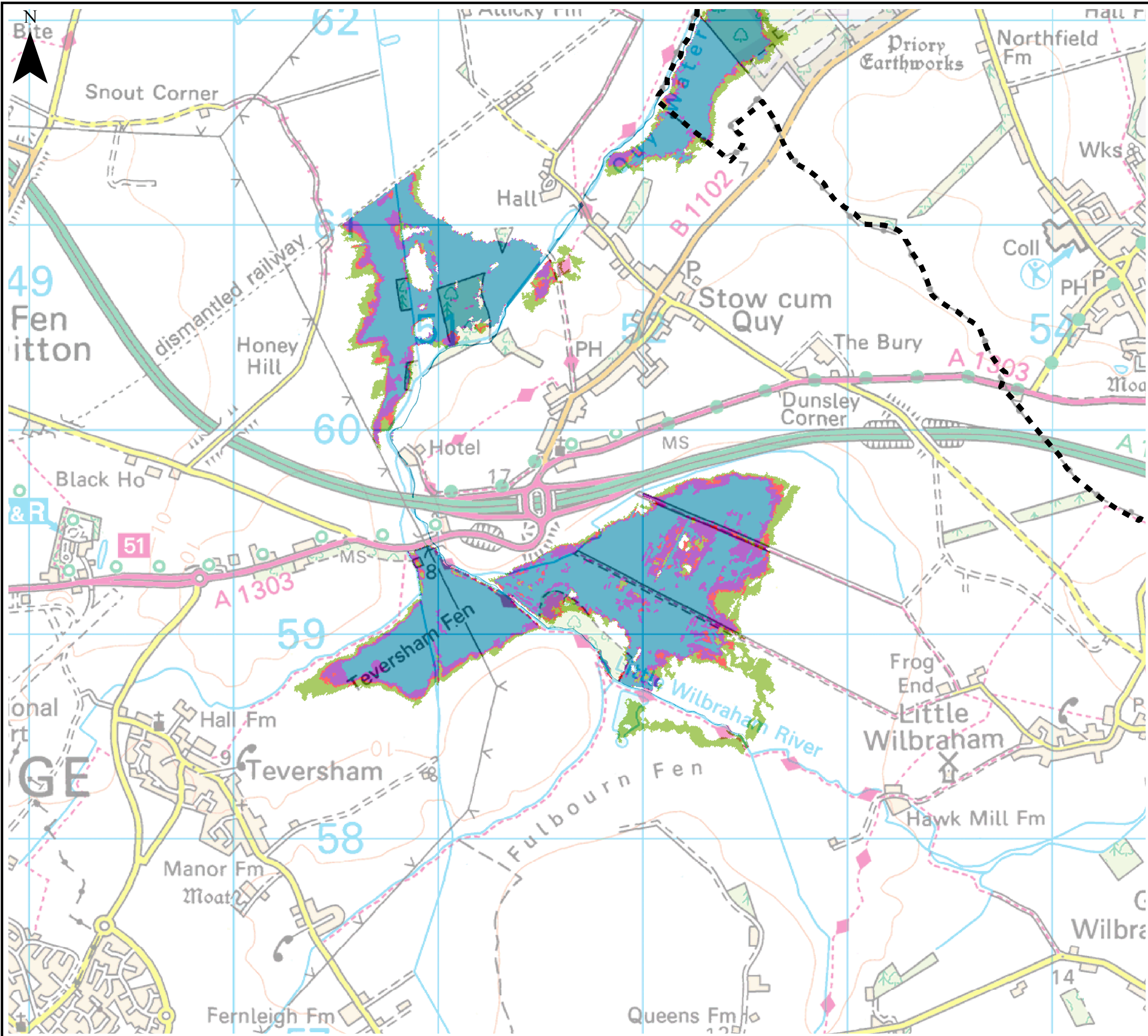

Notes

The climate change map shows the potential impacts that climate change may have on river flows and, subsequently, on flood events.

Where models exist in the study area, the 2080 climate change allowances have been applied to the 1 in 100 year flows for the defended scenario.
 Central: 25%
 Higher Central: 35%
 Upper End: 65%

Developers should assess the flood risk implications of climate change to development as part of a detailed Flood Risk Assessment.

Key Plan

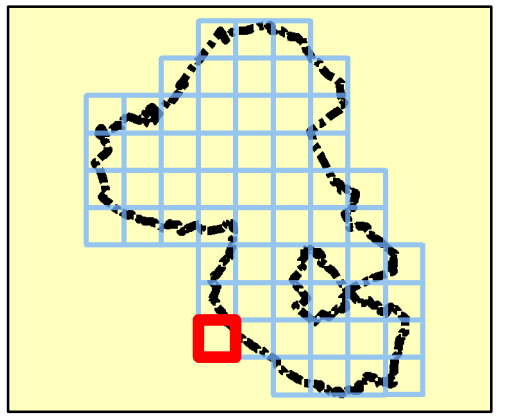

Legend

- Council boundary
- 1 in 100 year defended scenario
- 1 in 100-year climate change (2080s)**
- Central
- Higher Central
- Upper End



REF	Date	Comments
A	Jan 2017	Draft
B	Feb 2017	Final
C		

Reproduced from Ordnance Survey mapping with the permission of Ordnance Survey on behalf of the Controller of Her Majesty's Stationary Office. © Crown copyright and database rights 2017.

EAST CAMBRIDGESHIRE DISTRICT COUNCIL
APPENDIX C
CLIMATE CHANGE MAPS

Index Number: ECDC_51

This document is the property of Jeremy Benn Associates Ltd. It shall not be reproduced in whole or in part, nor disclosed to a third party, without the permission of Jeremy Benn Associates Ltd.



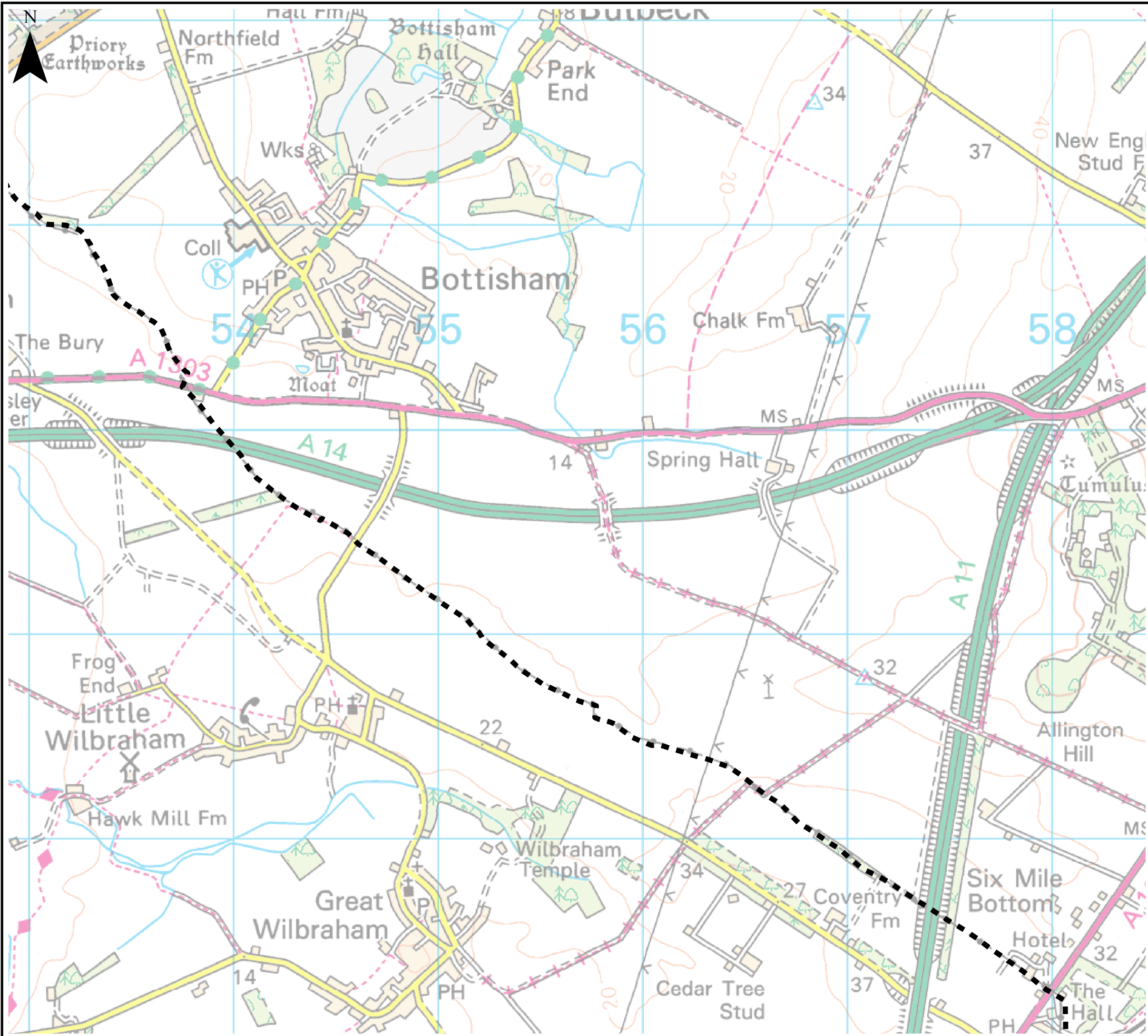

Notes

The climate change map shows the potential impacts that climate change may have on river flows and, subsequently, on flood events.

Where models exist in the study area, the 2080 climate change allowances have been applied to the 1 in 100 year flows for the defended scenario.

Central: 25%
 Higher Central: 35%
 Upper End: 65%

Developers should assess the flood risk implications of climate change to development as part of a detailed Flood Risk Assessment.

Key Plan

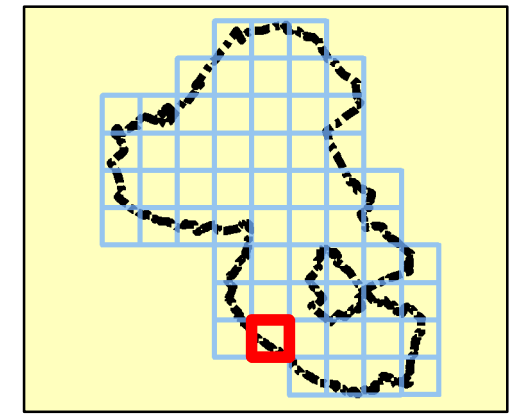

Legend

- Council boundary
- 1 in 100 year defended scenario
- 1 in 100-year climate change (2080s)**
- Central
- Higher Central
- Upper End



REF	Date	Comments
A	Jan 2017	Draft
B	Feb 2017	Final
C		

Reproduced from Ordnance Survey mapping with the permission of Ordnance Survey on behalf of the Controller of Her Majesty's Stationary Office. © Crown copyright and database rights 2017.

EAST CAMBRIDGESHIRE DISTRICT COUNCIL
APPENDIX C
CLIMATE CHANGE MAPS

Index Number: ECDC_52

This document is the property of Jeremy Benn Associates Ltd. It shall not be reproduced in whole or in part, nor disclosed to a third party, without the permission of Jeremy Benn Associates Ltd.



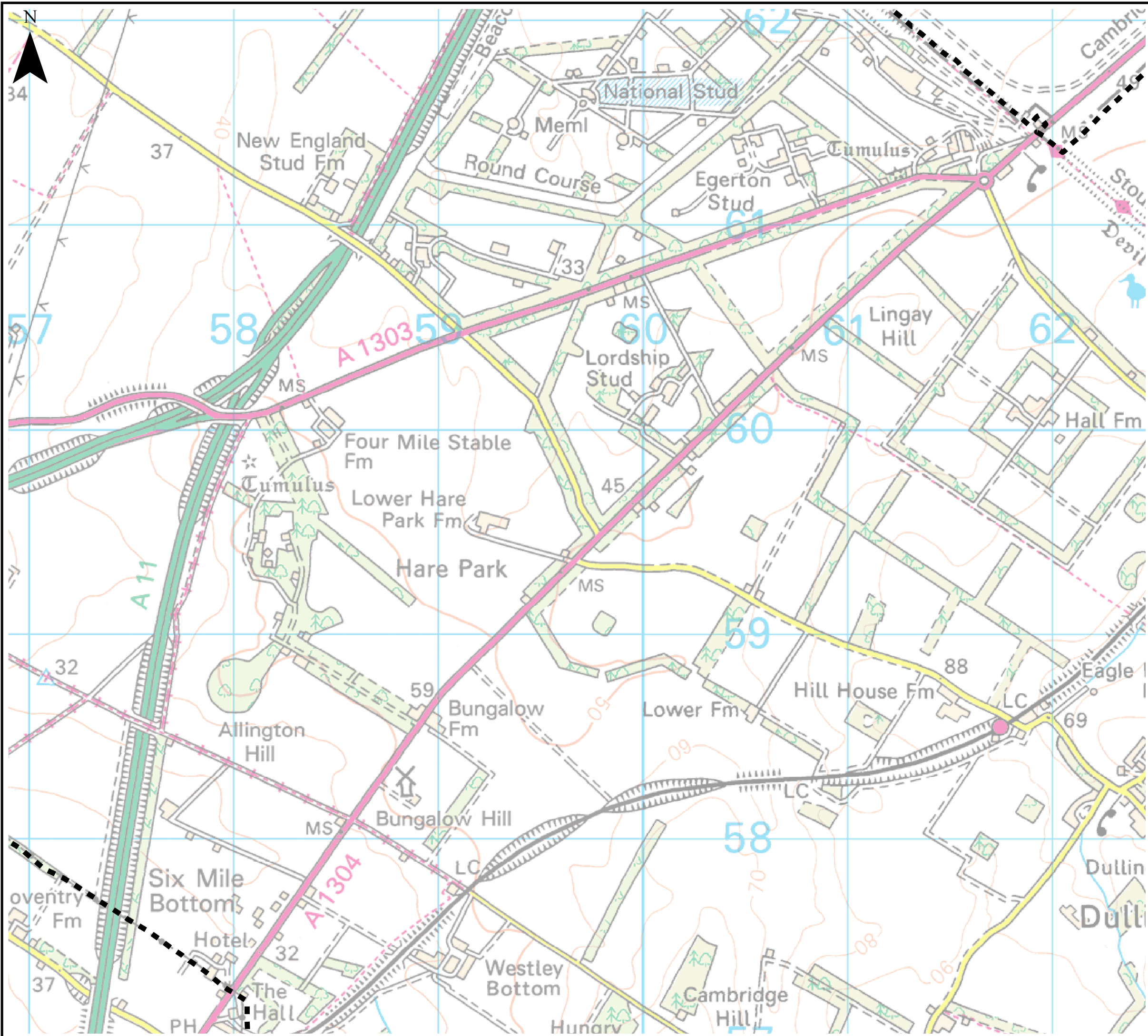

Notes

The climate change map shows the potential impacts that climate change may have on river flows and, subsequently, on flood events.

Where models exist in the study area, the 2080 climate change allowances have been applied to the 1 in 100 year flows for the defended scenario.

Central: 25%
Higher Central: 35%
Upper End: 65%

Developers should assess the flood risk implications of climate change to development as part of a detailed Flood Risk Assessment.

Key Plan

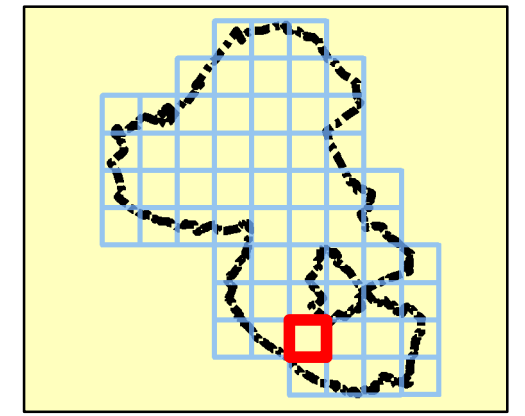

Legend

- Council boundary
- 1 in 100 year defended scenario
- 1 in 100-year climate change (2080s)**
- Central
- Higher Central
- Upper End



REF	Date	Comments
A	Jan 2017	Draft
B	Feb 2017	Final
C		

Reproduced from Ordnance Survey mapping with the permission of Ordnance Survey on behalf of the Controller of Her Majesty's Stationary Office. © Crown copyright and database rights 2017.

EAST CAMBRIDGESHIRE DISTRICT COUNCIL
APPENDIX C
CLIMATE CHANGE MAPS

Index Number: ECDC_53

This document is the property of Jeremy Benn Associates Ltd. It shall not be reproduced in whole or in part, nor disclosed to a third party, without the permission of Jeremy Benn Associates Ltd.



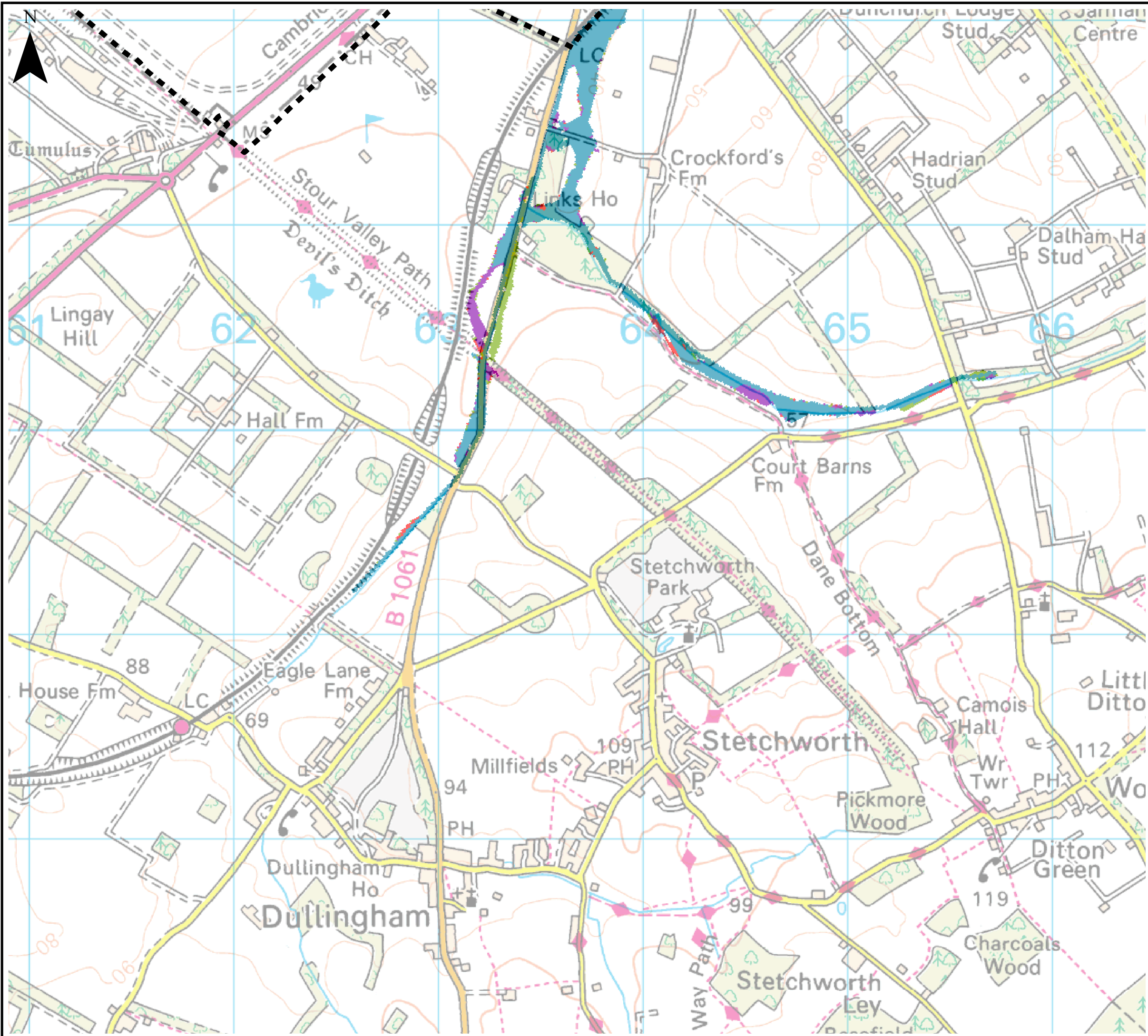

Notes

The climate change map shows the potential impacts that climate change may have on river flows and, subsequently, on flood events.

Where models exist in the study area, the 2080 climate change allowances have been applied to the 1 in 100 year flows for the defended scenario.

Central: 25%
Higher Central: 35%
Upper End: 65%

Developers should assess the flood risk implications of climate change to development as part of a detailed Flood Risk Assessment.

Key Plan

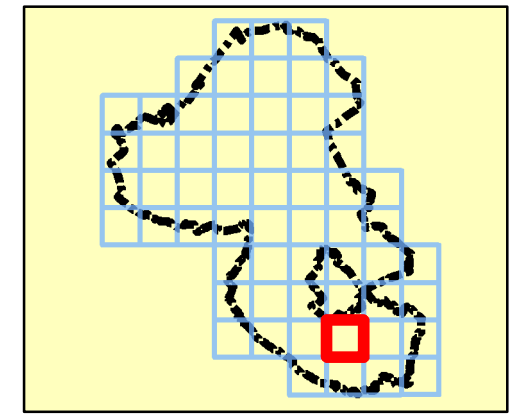

Legend

- Council boundary
- 1 in 100 year defended scenario
- 1 in 100-year climate change (2080s)**
- Central
- Higher Central
- Upper End



REF	Date	Comments
A	Jan 2017	Draft
B	Feb 2017	Final
C		

Reproduced from Ordnance Survey mapping with the permission of Ordnance Survey on behalf of the Controller of Her Majesty's Stationary Office. © Crown copyright and database rights 2017.

EAST CAMBRIDGESHIRE DISTRICT COUNCIL
APPENDIX C
CLIMATE CHANGE MAPS

Index Number: ECDC_54

This document is the property of Jeremy Benn Associates Ltd. It shall not be reproduced in whole or in part, nor disclosed to a third party, without the permission of Jeremy Benn Associates Ltd.



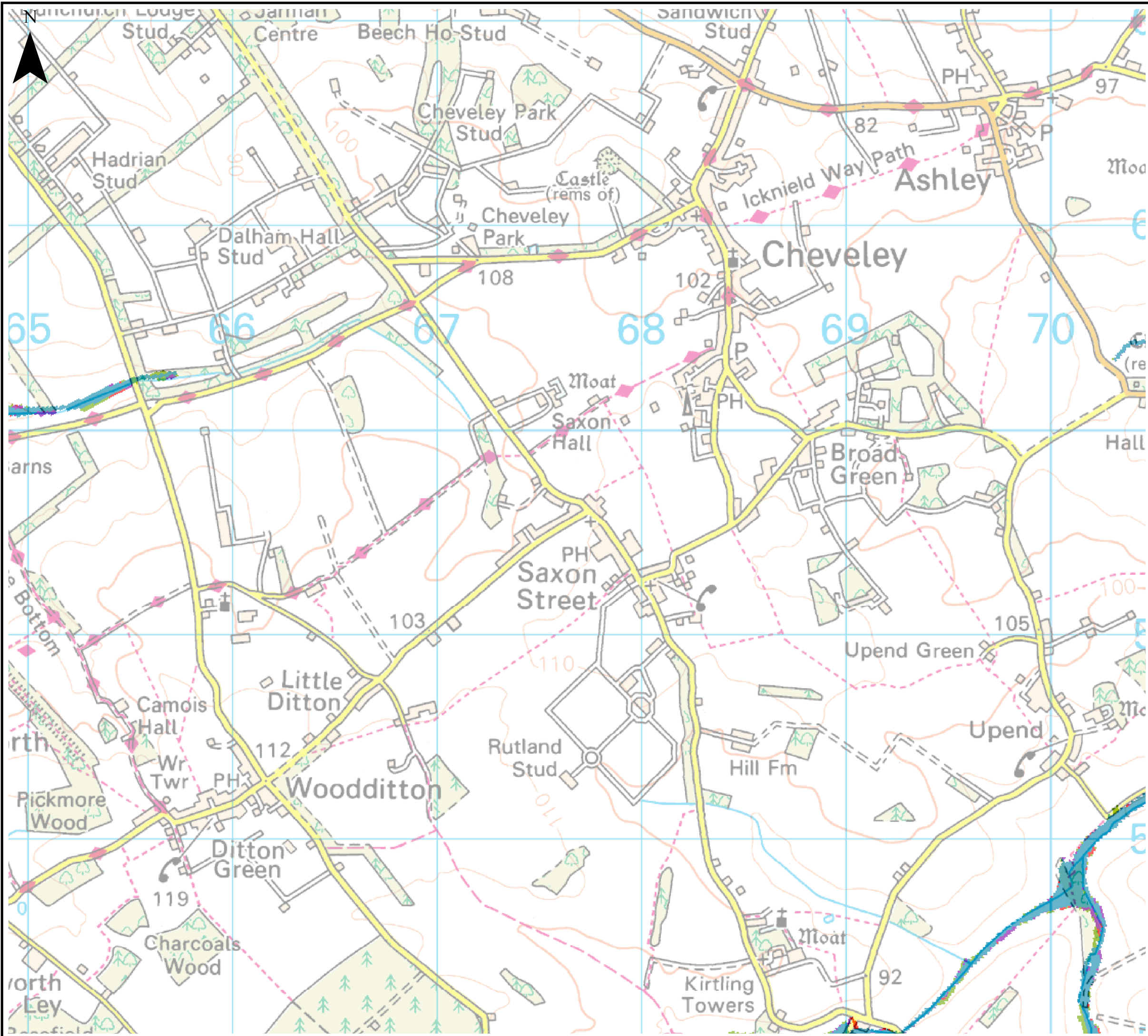

Notes

The climate change map shows the potential impacts that climate change may have on river flows and, subsequently, on flood events.

Where models exist in the study area, the 2080 climate change allowances have been applied to the 1 in 100 year flows for the defended scenario.

Central: 25%
Higher Central: 35%
Upper End: 65%

Developers should assess the flood risk implications of climate change to development as part of a detailed Flood Risk Assessment.

Key Plan

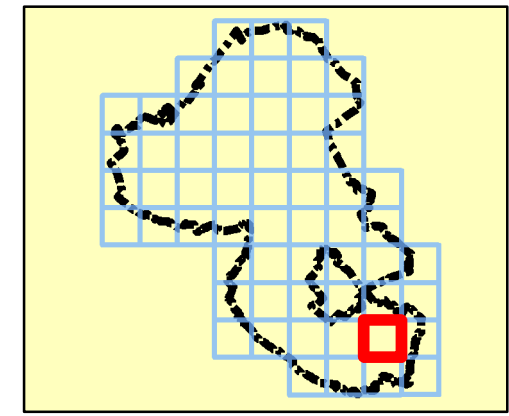

Legend

- Council boundary
- 1 in 100 year defended scenario
- 1 in 100-year climate change (2080s)**
- Central
- Higher Central
- Upper End



REF	Date	Comments
A	Jan 2017	Draft
B	Feb 2017	Final
C		

Reproduced from Ordnance Survey mapping with the permission of Ordnance Survey on behalf of the Controller of Her Majesty's Stationary Office. © Crown copyright and database rights 2017.

EAST CAMBRIDGESHIRE DISTRICT COUNCIL
APPENDIX C
CLIMATE CHANGE MAPS

Index Number: ECDC_55

This document is the property of Jeremy Benn Associates Ltd. It shall not be reproduced in whole or in part, nor disclosed to a third party, without the permission of Jeremy Benn Associates Ltd.



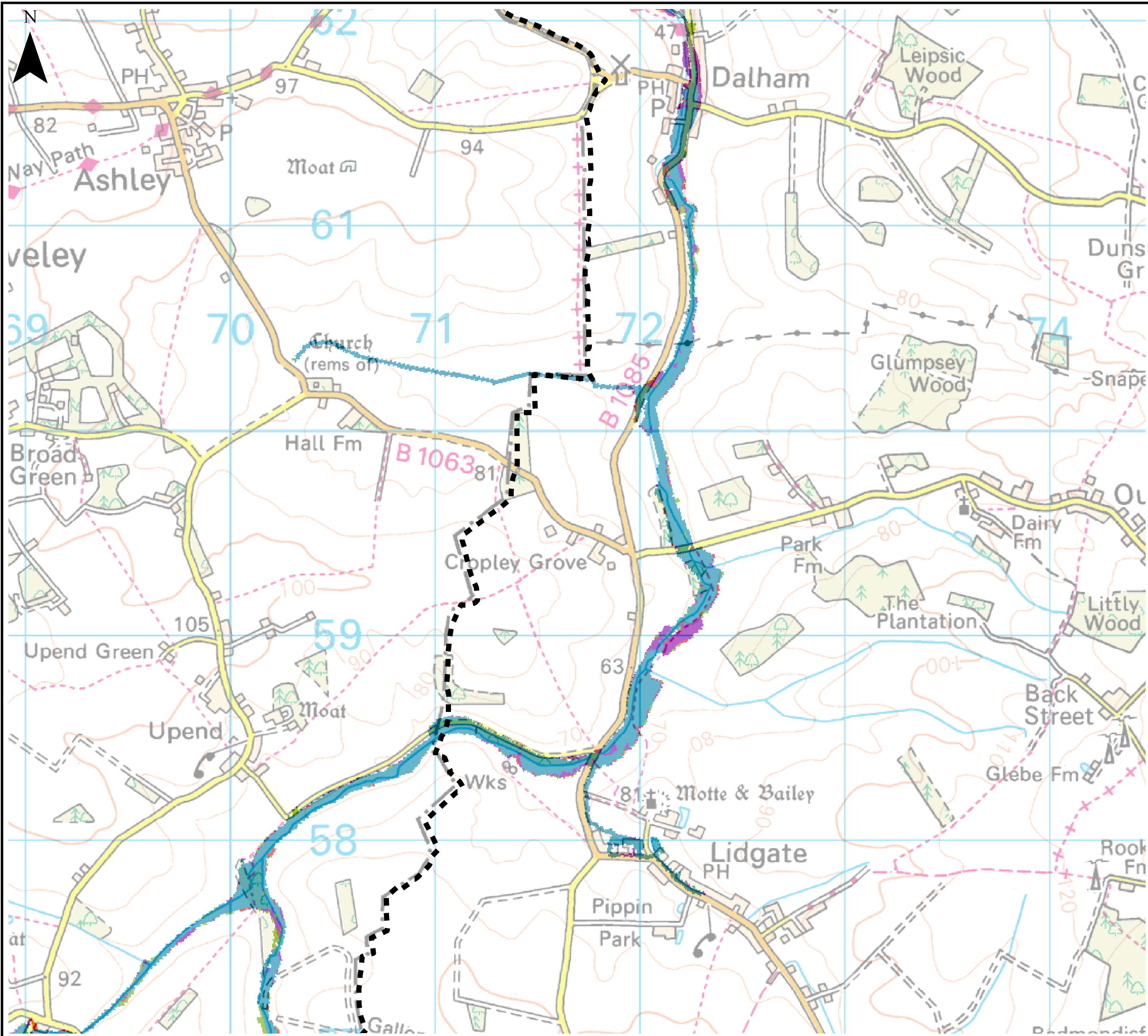

Notes

The climate change map shows the potential impacts that climate change may have on river flows and, subsequently, on flood events.

Where models exist in the study area, the 2080 climate change allowances have been applied to the 1 in 100 year flows for the defended scenario.

Central: 25%
 Higher Central: 35%
 Upper End: 65%

Developers should assess the flood risk implications of climate change to development as part of a detailed Flood Risk Assessment.

Key Plan

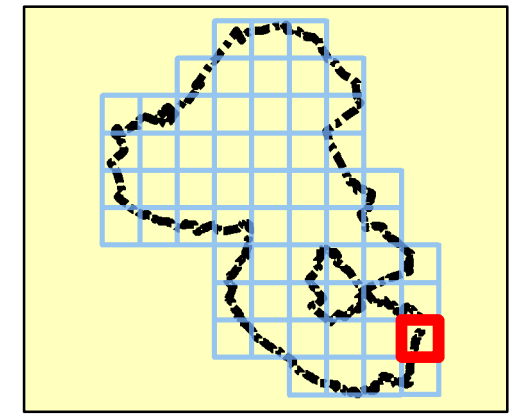

Legend

- Council boundary
- 1 in 100 year defended scenario
- 1 in 100-year climate change (2080s)**
- Central
- Higher Central
- Upper End



REF	Date	Comments
A	Jan 2017	Draft
B	Feb 2017	Final
C		

Reproduced from Ordnance Survey mapping with the permission of Ordnance Survey on behalf of the Controller of Her Majesty's Stationary Office. © Crown copyright and database rights 2017.

EAST CAMBRIDGESHIRE DISTRICT COUNCIL
 APPENDIX C
 CLIMATE CHANGE MAPS

Index Number: ECDC_56

This document is the property of Jeremy Benn Associates Ltd. It shall not be reproduced in whole or in part, nor disclosed to a third party, without the permission of Jeremy Benn Associates Ltd.



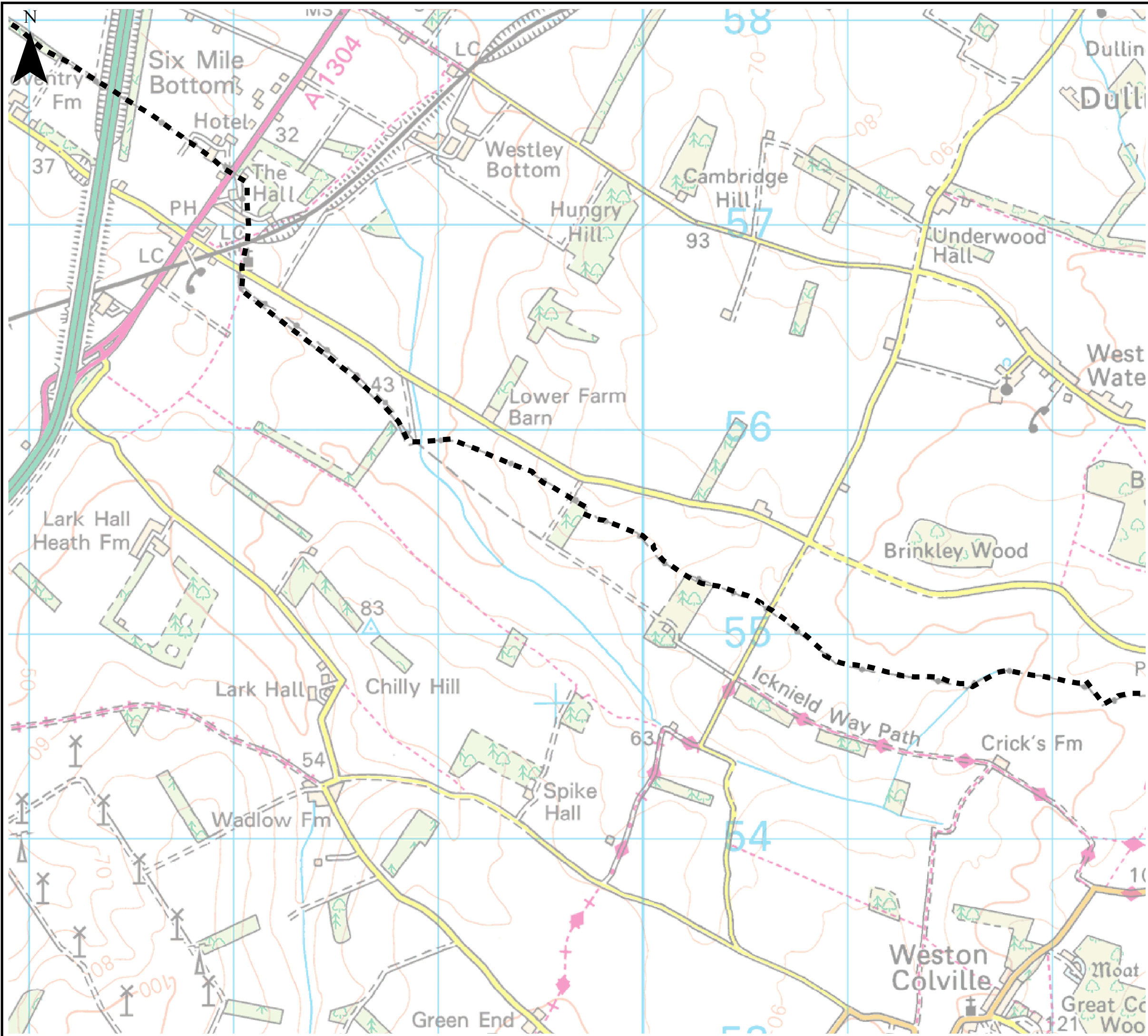

Notes

The climate change map shows the potential impacts that climate change may have on river flows and, subsequently, on flood events.

Where models exist in the study area, the 2080 climate change allowances have been applied to the 1 in 100 year flows for the defended scenario.

Central: 25%
Higher Central: 35%
Upper End: 65%

Developers should assess the flood risk implications of climate change to development as part of a detailed Flood Risk Assessment.

Key Plan

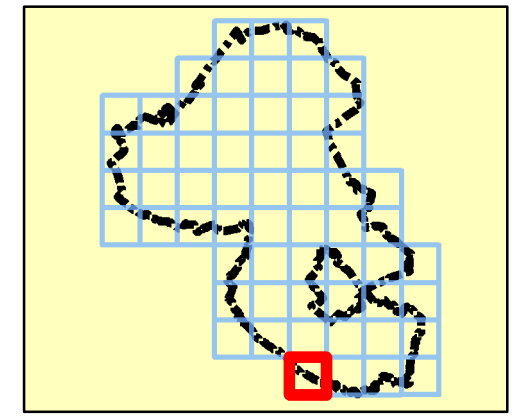

Legend

- Council boundary
- 1 in 100 year defended scenario
- 1 in 100-year climate change (2080s)**
- Central
- Higher Central
- Upper End



REF	Date	Comments
A	Jan 2017	Draft
B	Feb 2017	Final
C		

Reproduced from Ordnance Survey mapping with the permission of Ordnance Survey on behalf of the Controller of Her Majesty's Stationary Office. © Crown copyright and database rights 2017.

EAST CAMBRIDGESHIRE DISTRICT COUNCIL
APPENDIX C
CLIMATE CHANGE MAPS

Index Number: ECDC_57

This document is the property of Jeremy Benn Associates Ltd. It shall not be reproduced in whole or in part, nor disclosed to a third party, without the permission of Jeremy Benn Associates Ltd.



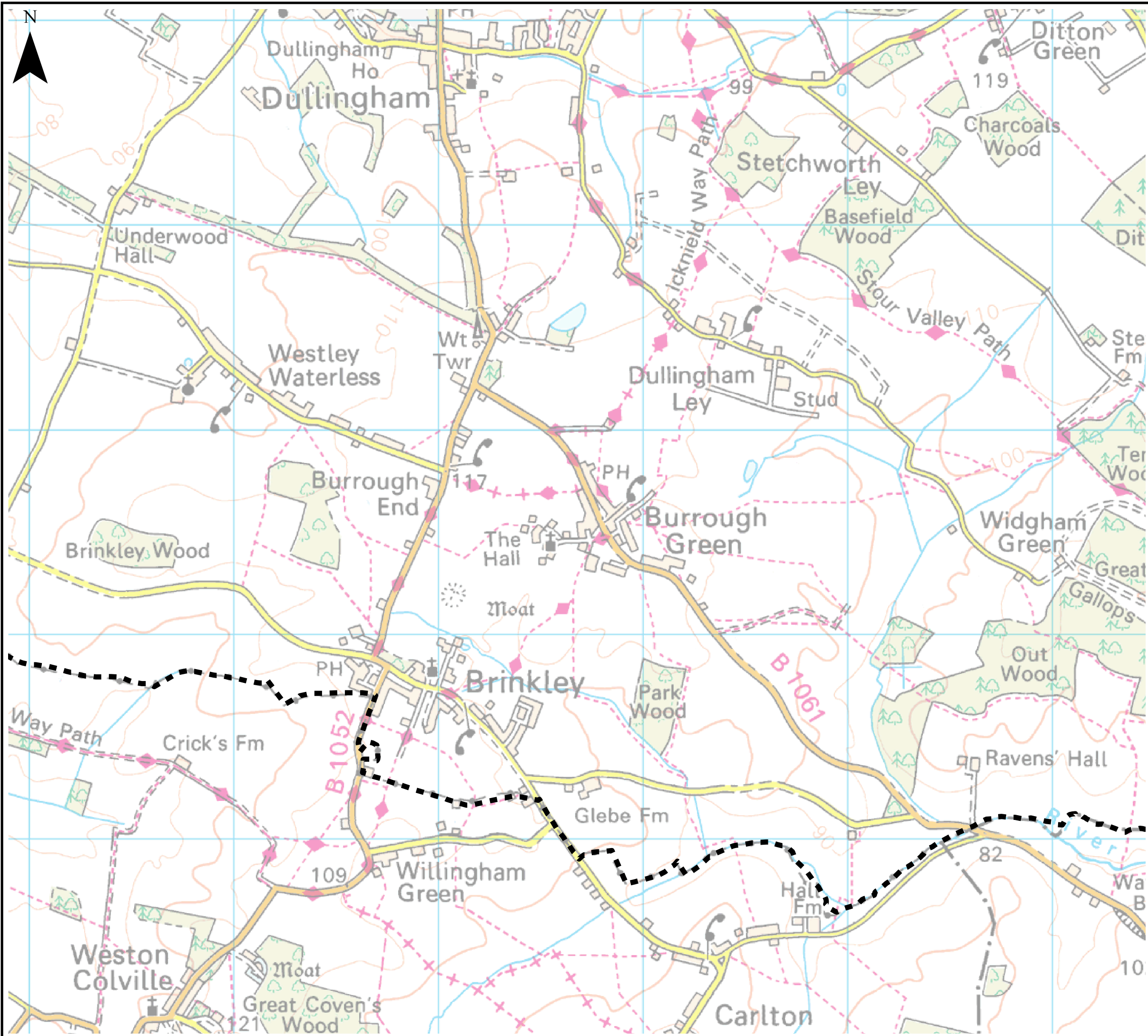

Notes

The climate change map shows the potential impacts that climate change may have on river flows and, subsequently, on flood events.

Where models exist in the study area, the 2080 climate change allowances have been applied to the 1 in 100 year flows for the defended scenario.

Central: 25%
Higher Central: 35%
Upper End: 65%

Developers should assess the flood risk implications of climate change to development as part of a detailed Flood Risk Assessment.

Key Plan

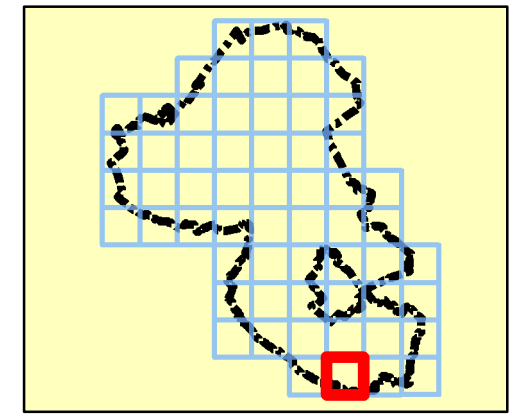

Legend

- Council boundary
- 1 in 100 year defended scenario
- 1 in 100-year climate change (2080s)**
- Central
- Higher Central
- Upper End



REF	Date	Comments
A	Jan 2017	Draft
B	Feb 2017	Final
C		

Reproduced from Ordnance Survey mapping with the permission of Ordnance Survey on behalf of the Controller of Her Majesty's Stationary Office. © Crown copyright and database rights 2017.

EAST CAMBRIDGESHIRE DISTRICT COUNCIL
APPENDIX C
CLIMATE CHANGE MAPS

Index Number: ECDC_58

This document is the property of Jeremy Benn Associates Ltd. It shall not be reproduced in whole or in part, nor disclosed to a third party, without the permission of Jeremy Benn Associates Ltd.



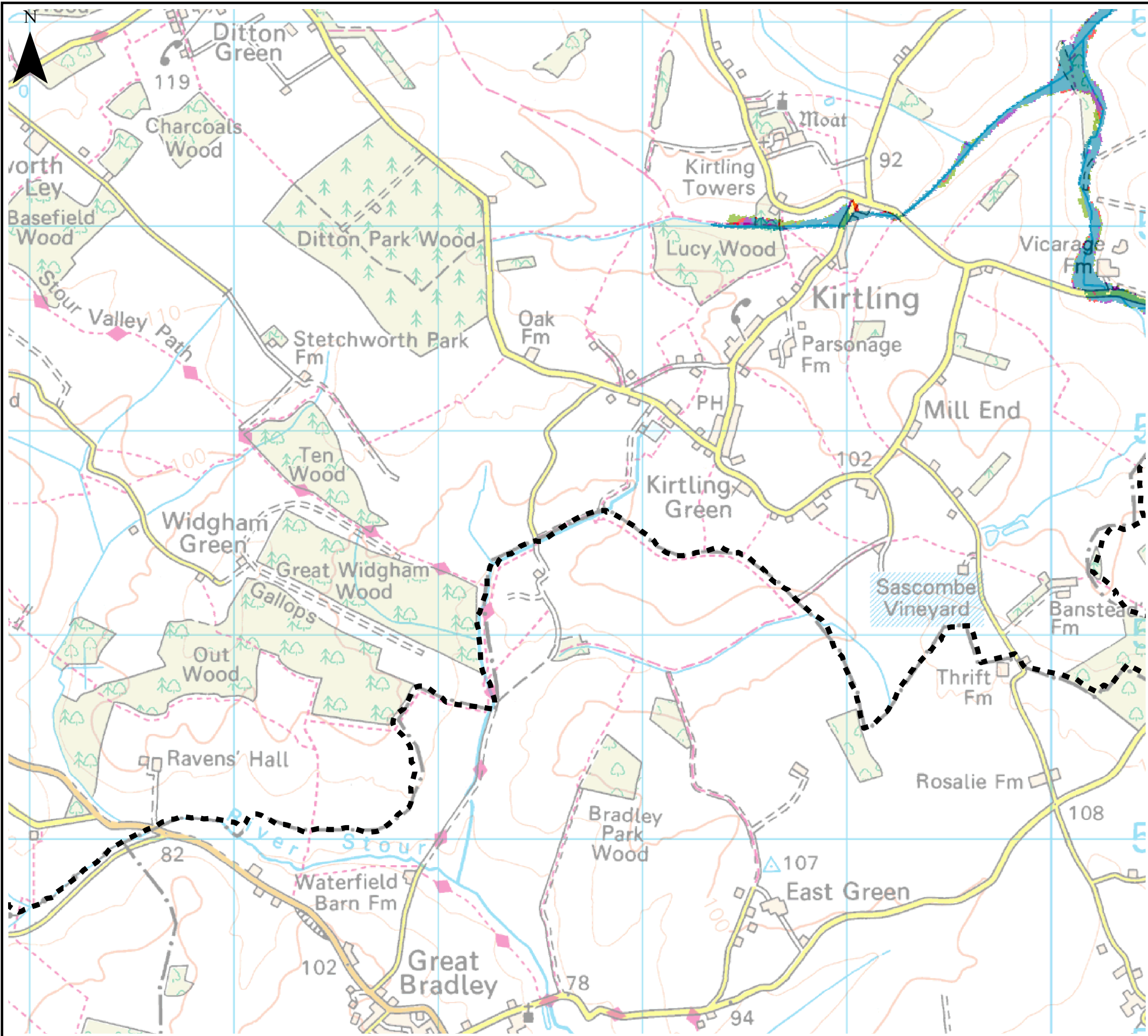

Notes

The climate change map shows the potential impacts that climate change may have on river flows and, subsequently, on flood events.

Where models exist in the study area, the 2080 climate change allowances have been applied to the 1 in 100 year flows for the defended scenario.

Central: 25%
 Higher Central: 35%
 Upper End: 65%

Developers should assess the flood risk implications of climate change to development as part of a detailed Flood Risk Assessment.

Key Plan

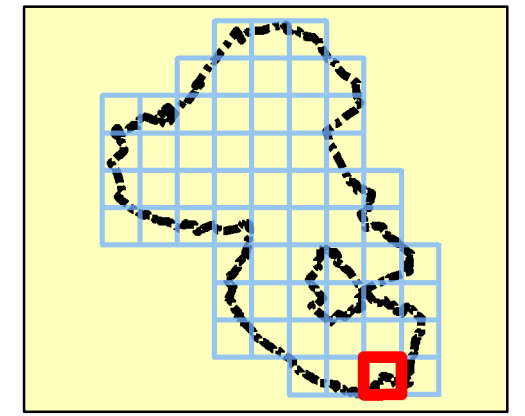

Legend

- Council boundary
- 1 in 100 year defended scenario
- 1 in 100-year climate change (2080s)**
- Central
- Higher Central
- Upper End



REF	Date	Comments
A	Jan 2017	Draft
B	Feb 2017	Final
C		

Reproduced from Ordnance Survey mapping with the permission of Ordnance Survey on behalf of the Controller of Her Majesty's Stationary Office. © Crown copyright and database rights 2017.

EAST CAMBRIDGESHIRE DISTRICT COUNCIL
 APPENDIX C
 CLIMATE CHANGE MAPS

Index Number: ECDC_59

This document is the property of Jeremy Benn Associates Ltd. It shall not be reproduced in whole or in part, nor disclosed to a third party, without the permission of Jeremy Benn Associates Ltd.



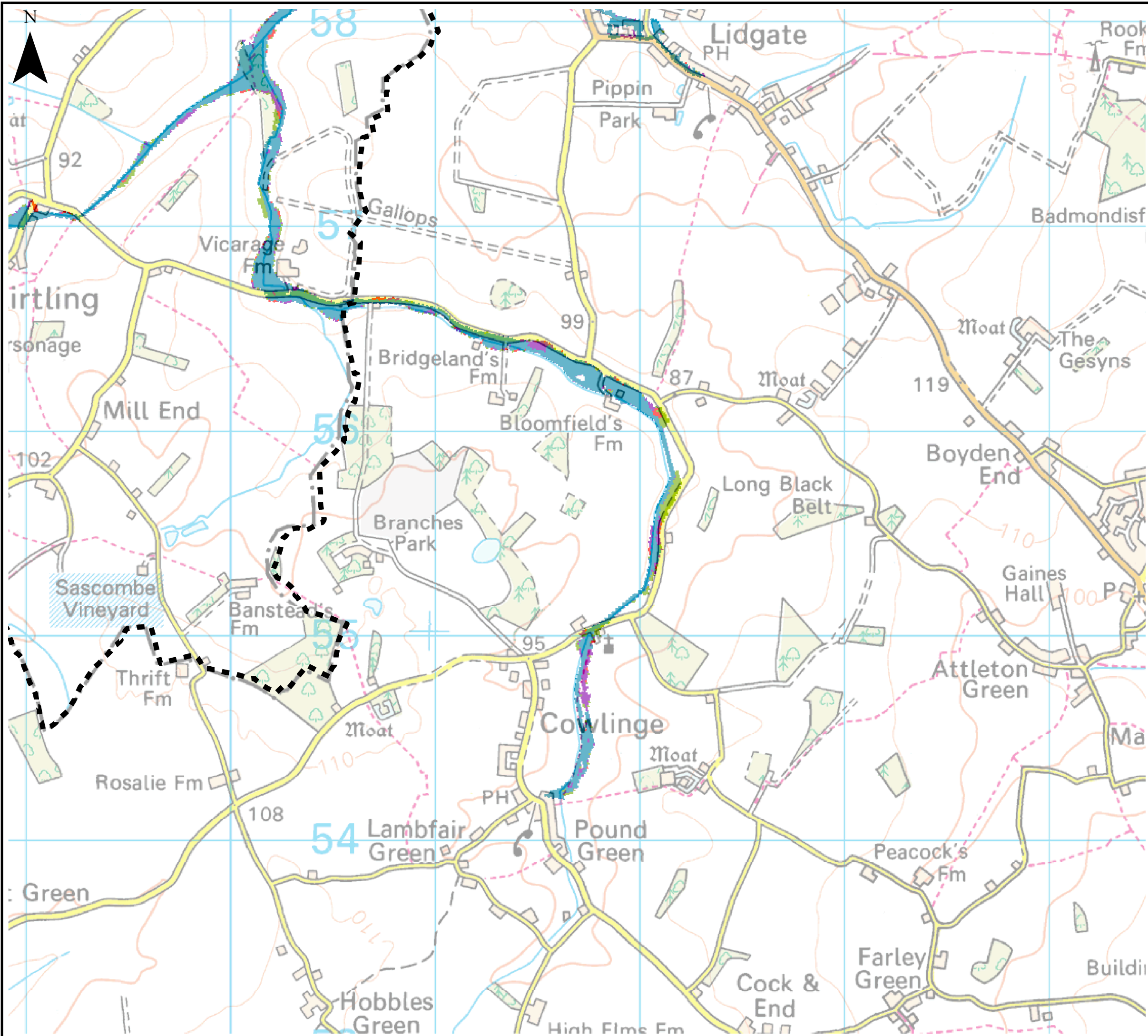

Notes

The climate change map shows the potential impacts that climate change may have on river flows and, subsequently, on flood events.

Where models exist in the study area, the 2080 climate change allowances have been applied to the 1 in 100 year flows for the defended scenario.

Central: 25%
Higher Central: 35%
Upper End: 65%

Developers should assess the flood risk implications of climate change to development as part of a detailed Flood Risk Assessment.

Key Plan

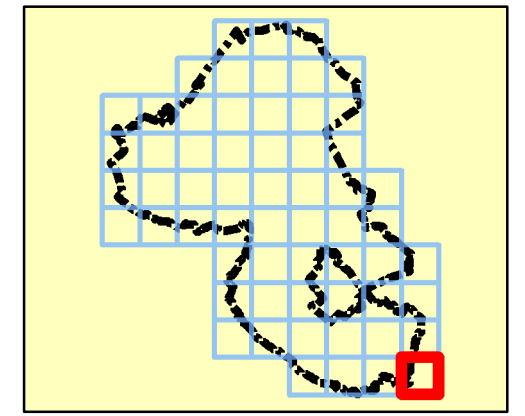

Legend

- Council boundary
- 1 in 100 year defended scenario
- 1 in 100-year climate change (2080s)**
- Central
- Higher Central
- Upper End



REF	Date	Comments
A	Jan 2017	Draft
B	Feb 2017	Final
C		

Reproduced from Ordnance Survey mapping with the permission of Ordnance Survey on behalf of the Controller of Her Majesty's Stationary Office. © Crown copyright and database rights 2017.

EAST CAMBRIDGESHIRE DISTRICT COUNCIL
APPENDIX C
CLIMATE CHANGE MAPS

Index Number: ECDC_60

This document is the property of Jeremy Benn Associates Ltd. It shall not be reproduced in whole or in part, nor disclosed to a third party, without the permission of Jeremy Benn Associates Ltd.

